WO-HE-LO

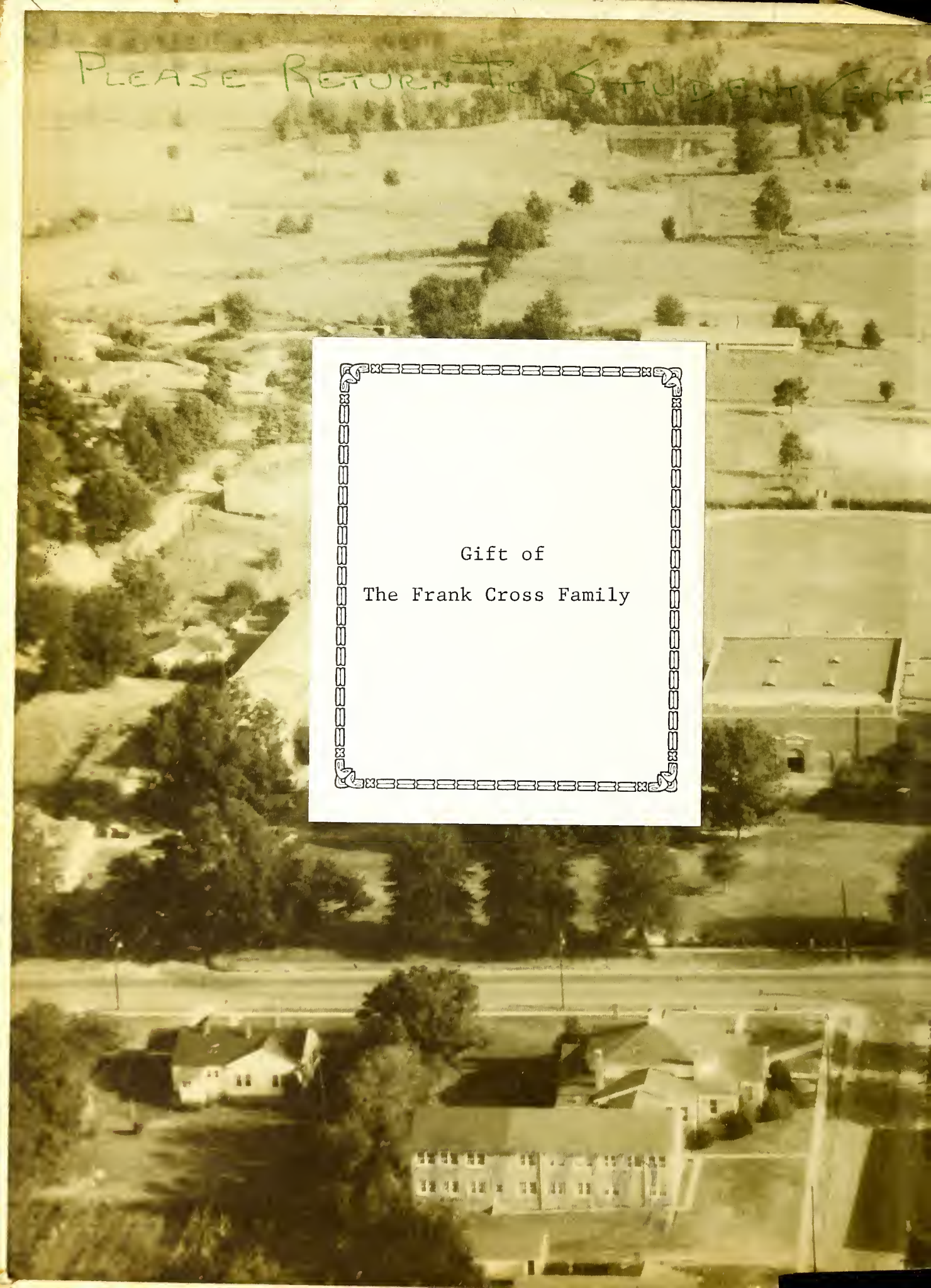

Gift of

The Frank Cross Family

PLEASE RETURN TO STUDENT CENTER
Reference/Do Not Remove

ARC
LB
3621.67
.W537
1967
c.2

W.O - HE - LO

East Central Junior College

Decatur, Mississippi

H60760

THIS IS OUR LIFE

at

East Central Junior College

1956-'57

Happy Days

Busy Days

Days of Dreams

Days of Work

Days of Play

So Carefree

Solemn

Occasions

All Long

to be

Remembered

DEDICATION

Twenty-three years ago there joined with this faculty a man of rare ability and courage--one who never compromised with his sense of honor and integrity and stood for those principles of truth which are innate in the mind of a great lover of science. During these years he has given the best service of his life to the hundreds of E.C.J.C. students who have passed his way. Many of these students are now holding high places in the scientific fields and give him due thanks for helping them to appreciate and understand God's great principles.

Because of our devotion to and appreciation of his untiring efforts in our behalf, we, the staff, dedicate this 1956-'57 WO-HE-LO to our Mr. Frank McKenzie Cross.

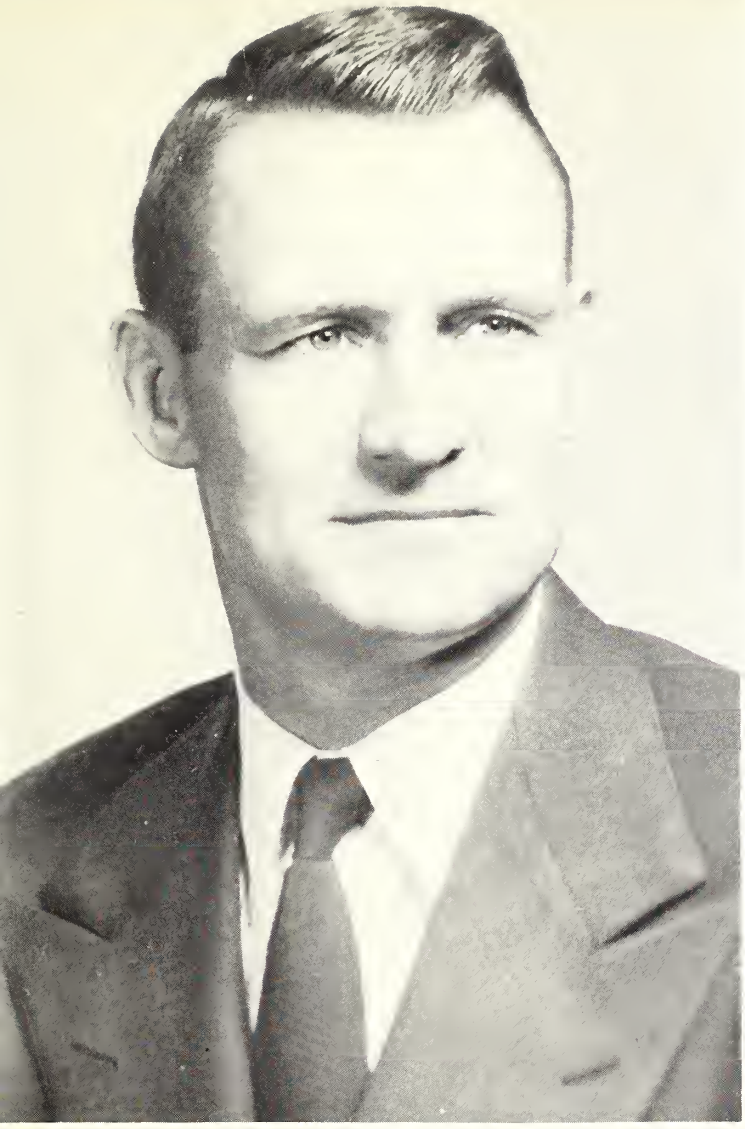

W. A. Vincent
President
E. C. J. C.

There are several reasons why I could say that the 1956-57 school year is both unique and outstanding. We are witnessing continued growth as evidenced by the largest freshman class to date. Perhaps of more importance is the record of the present student body which places them above any that have been tested thus far. While the increased enrollment has created many problems, it has afforded us our greatest opportunities. This school year will witness the erection of two new dormitories which, in itself, may be a record building program for any year. The newly arranged cafeteria, improvements in the student center, gymnasium, and other facilities are the beginnings of many improvements that are to be brought about by the increased demands on the college.

My congratulations go out to the publishers of the Wo-He-Lo for compiling an interesting history of this twenty-ninth session of East Central Junior College.

W.A. Vincent
President

FACULTY

R.C. ALLEN
Forestry

ERMA LEE BARBER
Dean of Women

J.W. BEDWELL
Commerce

CLAYTON BLOUNT
Coach

JAMES R. BOBO
Economics

DENVER BRACKEN
Coach

ETHEL BURTON
Librarian

CLARENCE CARPENTER
History

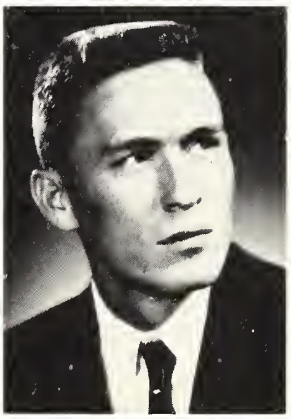

MRS. CLARENCE CARPENTER
Journalism

WILLIAM D. CHAPMAN
Government

THOMAS CHISHOLM
French
Remedial Reading

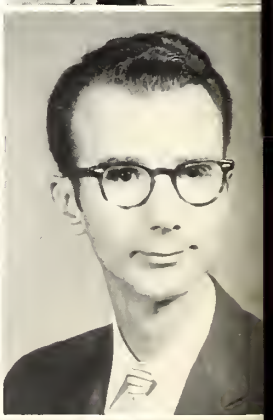

WOODROW CLARK
Education

LOMER E. CLIBURN
Vocational Co-ordinator

JOHN W. COOK
Bible

FACULTY

FRANK M. CROSS
Chemistry

MRS. JESSIE M. EVERETT
Commerce

BERT EVANS
Electricity

J.O. EVANS
Industrial Education

R.G. FICK
Music

ROBERT FUERST
Dean of Men
Coach

L.D. FURGERSON
Registrar
Mathematics

GUY D. GERMANY
H.S. Social Science

UNA HARRIS
English

W.T. HAYWOOD, JR.
Business Manager

RUTH HULL
Home Economics

WADE H. JOHNSON
Music

MRS. J.J. KEAHEY
H.S. English

J.J. KEAHEY
Auto Mechanics

FACULTY

FRANK E. LEATHERWOOD
Biology

O.B. MAYO
Auto Mechanics

MRS. W.W. NEWSOME
Literature

CHARLES E. PENNINGTON
Commerce

MRS. MAY R. PENNINGTON
English

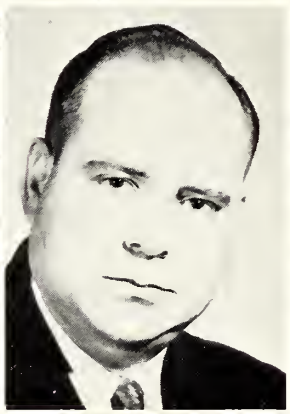

W.C. RANAGER
Bible

FRANK T. RIVES
Mathematics

R.C. ROBERTS
Dean

JOHN W. SONES, JR.
H.S. Agriculture

WILMER SPIVEY
Building Trades

B.J. TUCKER
Agriculture

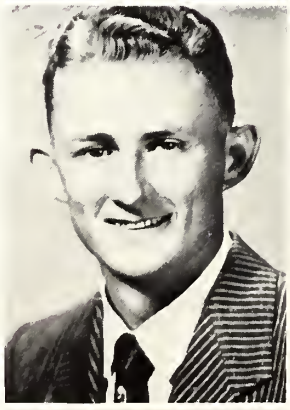

OVID VICKERS
English

C.S. WHITE
Physical Education

LUCILLE WOOD
Hygiene
Physical Education

FACULTY

MRS. SARA CHAPMAN
Secretary

MRS. MARGARET BOBO
Secretary

MRS. RUTH CARTER
Secretary

MRS. MARY TUCKER
Secretary

MRS. JANELL OZBORN
Wesley

RAY BATEMAN
B.S.U. Secretary

MRS. FRANK CROSS
Student Center

MRS. O.B. MAYO
Student Center

MRS. EDGAR GORDON
Cafeteria

ALBERT EZELL
Maintenance

J.A. MILLER
Maintenance

R.L. MILLING
Maintenance

H.C. STANLEY
Maintenance

L.T. TURNER
Maintenance

HOMECOMING

CLASSES

Sophomores

Freshmen

Seniors

Juniors

Trades and Industry

George Hatfield . . . . . President
Wilmer James . . . . . .Vice President
Nan Barrier . . . . . .Secretary and Treasurer
Larry Adcock . . . . . .Reporter

SOPHOMORES

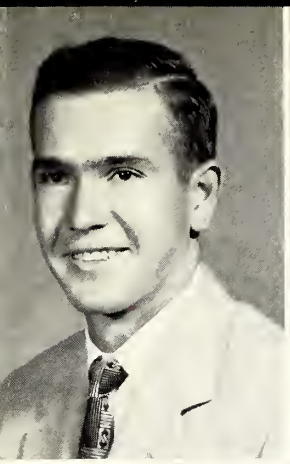

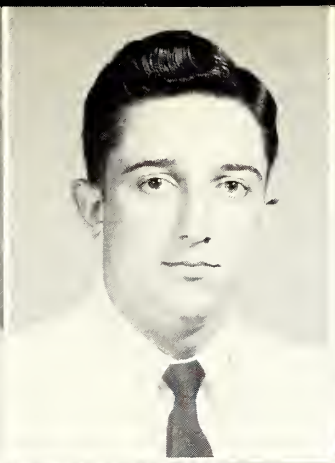

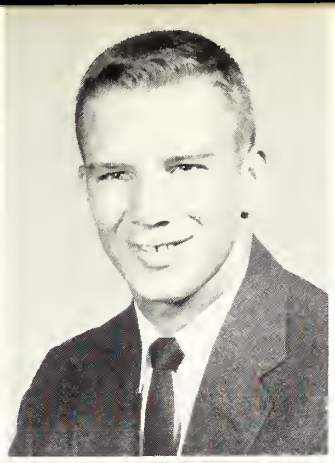

ADAMS, WILLIAM LARRY
Madden
B.S.U. 2; Executive Council
B.S.U. 1; Brotherhood 2.

ADKINS, GARY EUGENE
Union
Sigma Sigma Mu Tau; Point Comm.;
Wo-He-Lo.

ADCOCK, LARRY
Langdale, Alabama
Mixed Choir; Male Quartet; Football 2;
Chapel Committee 2.

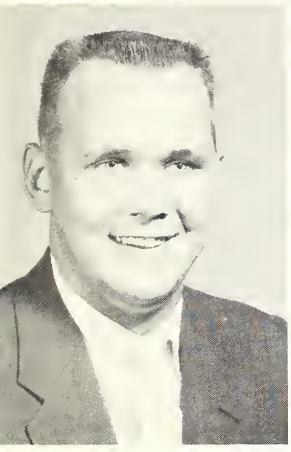

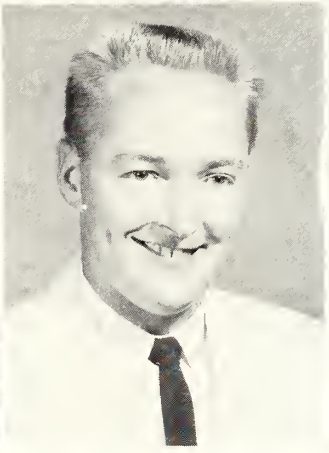

Photo Not Available

ALEXANDER, JOHNNY F.
Union
Engineering Club.

ALLEY, THURMAN E.
Birmingham, Alabama
Point Committee 1; Cheerleader 2.

BAKER, JIMMIE ANN
Morton
M.E.N.C. 2; Girls' Choir 2; Mixed
Choir 2; Social and Hospitality Com-
mittee 2; Phi Theta Kappa 1; Majorette.

BARBER, PAT B.
Chunky
Engineering Club 2.

BARRIER, NAN E.
Union
I.R.C. 2; Tom-Tom 2; Y.M.Y.W. 1;
S.C.A. 1; Band 2.

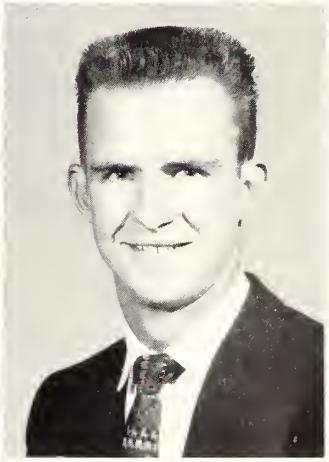

BAUCUM, LESTER
Newton
Football.

BELK, MARGE A.
Union
M.E.N.C. 2; Girls' Choir 2; Mixed
Choir 2; Majorette 1; Phi Theta Kappa 1.

BIGGS, JOHNNY GILBERT
Hickory
E.C.J.C. Players 1; I.R.C. 1; B.S.U.
2; S.C.A. 1; Mixed Choir 2; President
B.S.U. 1; Wo-He-Lo 1; Tom-Tom 1.

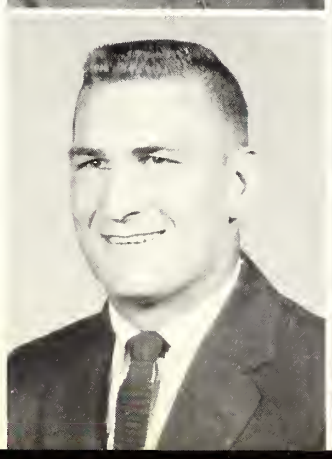

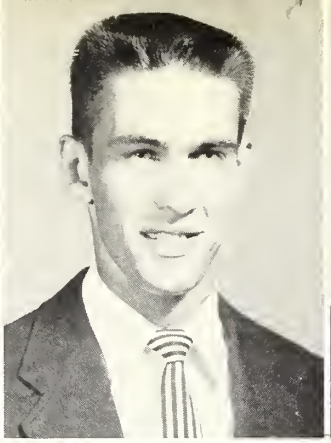
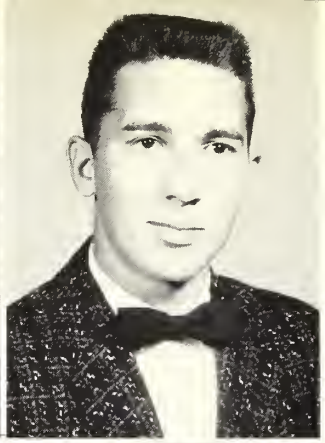
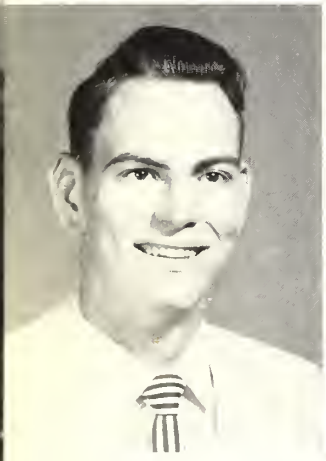
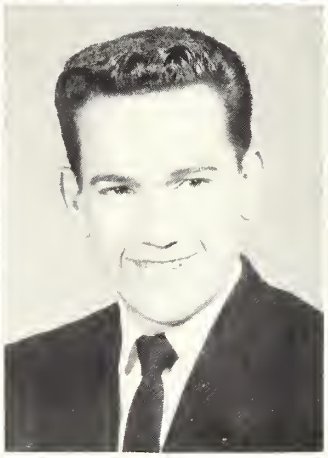
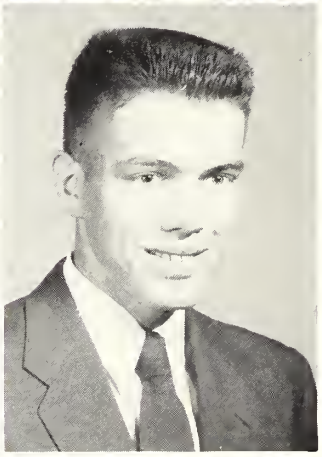

BLACKWELL, MARY LOU
Meridian
I.R.C. 1; E.C.J.C. Players 1; Wesley 1; Tom-Tom 2; Y.W.C.A. 1; F.T.A. 1; Mixed Choir 1; Girls' Choir 1.

BLALOCK, LEONARD KEITH
Union
I.R.C.; Engineering Club; Wesley 2; Football 2; Social and Hospitality Committee.

BOUNDS, GEORGE LEON
Newton
Band.

BOYD, LONNIE GERALD
Union
Wo-He-Lo 1; I.R.C. 2; Wesley 2.

BRAND, CHARLES JR.
Decatur
Engineering Club 2.

BRAND, WILLIAM TROY
Hickory
F.B.L.A. 2; Band 1

BREAZEALE, RAYBURN
Arlington
Agriculture Club 1.

BRECKENRIDGE, A.C
Philadelphia

BRELAND, GLENWOOD
House, Miss.

BURDETTE, MICHAEL VERNON
Fairfax, Alabama
Mixed Choir 2; Manager Football '55; Band 1; President Choir 1; President M.E.N.C. 1; E.C.J.C. Players 1; College Quartet 2.

BURNS, NELDA KAY
Lake
E.C.J.C. Players; Election Committee 1; Home Economics Club 2; Majorette 2; Treasurer Womans Student Government.

CANNON, TERRE WAYNE
Birmingham, Alabama
E.C.J.C. Players 1; Social and Hospitality Committee 1; Point Committee 1.

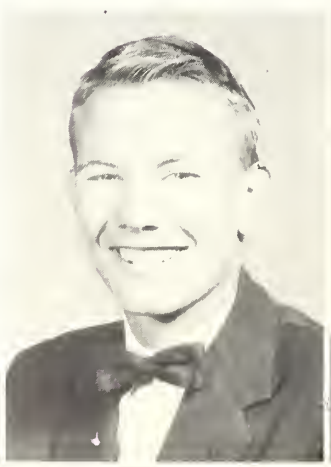
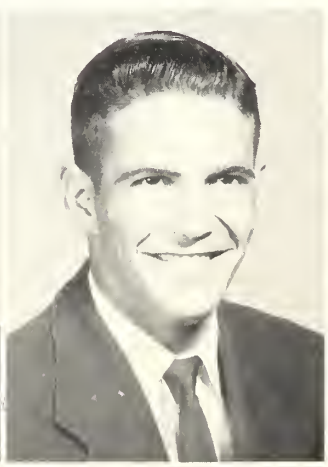

CARLETON, EUGENIA
Forest
Cheerleader 1; Home Economics 2; Social and Hospitality Committee 1.

CARTER, HARRY J.
Noxapater
Engineering Club; I.R.C.

CLARK, DANNY MARVIN
Chunky
I.R.C. 2; Basketball; Baseball.

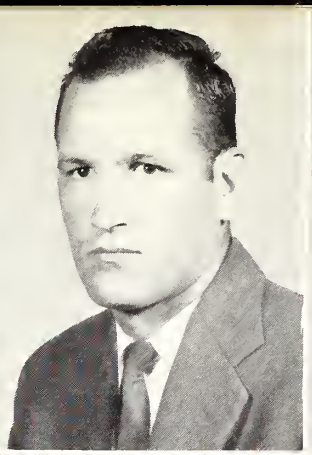

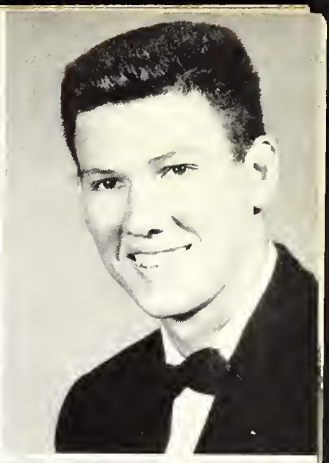

COLLIER, JIMMIE H.
Carthage
F.T.A. 1; L'Esprit de Corps.

COMANS, MATTIE RUTH
Union
F.T.A.

COOPER, NANCY JO
Decatur
F.B.L.A.

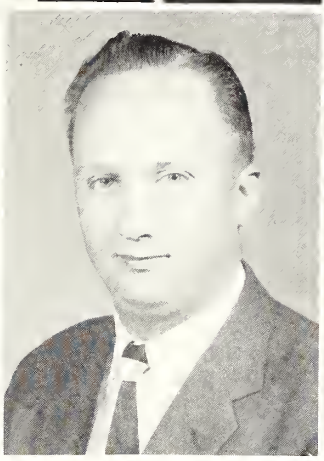

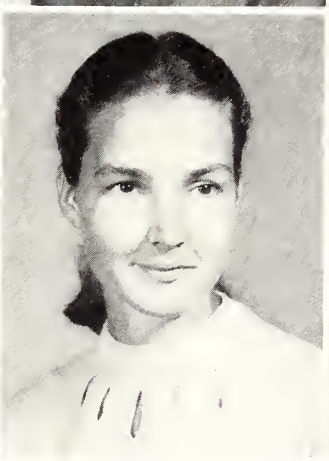

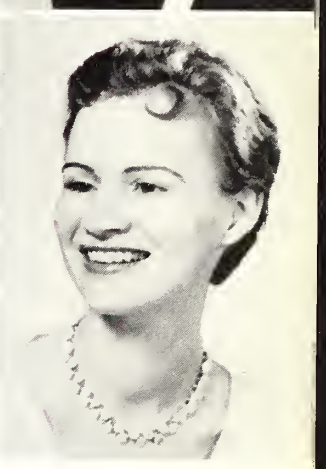

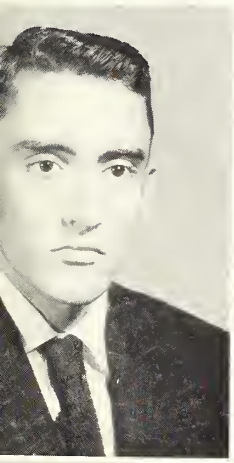

CRANE, WARREN
Freeny
F.B.L.A. 2; Tom-Tom 2; Wesley 2.

CRAWFORD, DOROTHY
Edinburg
F.T.A.; B.S.U. 2; E.C.J.C. Players 1; Y.W.A. 1.

CULBERSON, AUDINE
Jackson
E.C.J.C. Players; B.S.U. 2; Mixed Choir 2; I.R.C. Vice-President 1; Wo-He-Lo 1.

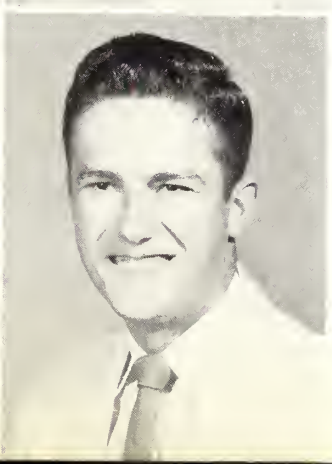

DALLAS, MAGGIE JO
Union
Home Economics Club 2; I.R.C. 1; E.C.J.C. Players; B.S.U.

DAVIDSON, GAY
Sebastopol
E.C.J.C. Players 2; I.R.C.; Tom-Tom 2; B.S.U.; Radio Club.

DEES, JAMES REGINALD
Philadelphia

DENSON, MARGARET ANN
Tuscola
Cheerleader; F.B.L.A.

DEWEASE, CHARLES
Philadelphia
Liberal Arts 1.

ELLIS, CLAIREECE
Forest
F.B.L.A.; Majorette.

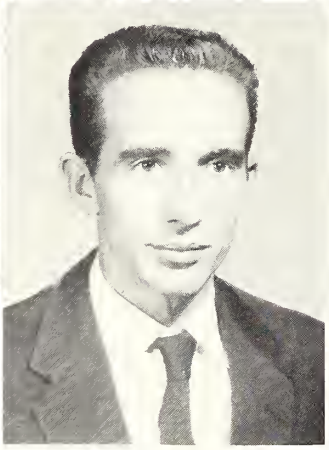
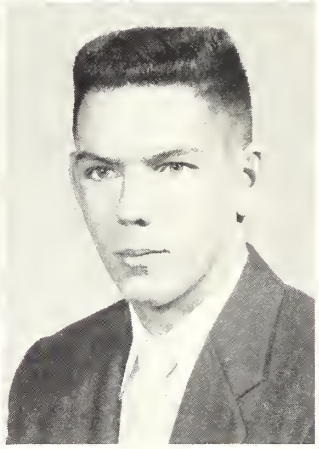

ETHRIDGE, DAVID
Decatur
F.T.A. 2; F.F.A. 1; Football Manager 1; 4-H Club 1.

EVERETTE, EDWARD PAUL

FOREMAN, CLARENCE EARL
Hickory
F.B.L.A.; B.S.U.; Tom-Tom 1; Wo-He-Lo 1; Phi Theta Kappa.

GEORGE, DON WALLACE
Collinsville
Engineering Club 2.

GERMANY, CHARLES
Union
Engineering Club; Veteran Club.

GERMANY, RALPH
Union
E.C.J.C. Players; I.R.C. President 1.

GILBERT, ALICE FAYE
Forest
Home Economics Club 2; Tom-Tom 1.

GILES, THOMAS DAVID
Decatur
Sigma Sigma Mu Tau 2; Business Manager Wo-He-Lo; Phi Theta Kappa; Rep. To S.B.A. For Sophomore Class.

GIPSON, MARY ALICE
Philadelphia
Radio Club 1; E.C.J.C. Players 2; Wesley 2; Majorette 1; Chairman Social and Hospitality Committee; Wo-He-Lo 2; F.B.L.A. 2.

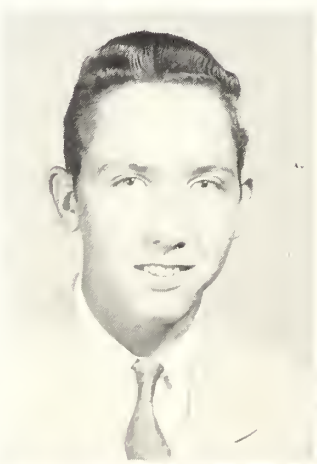

GOLDMAN, RUDONE
Philadelphia
I.R.C. 2; Liberal Arts 1; Vice-President Brotherhood 1; B.S.U. 2; Projection Club.

GOOLSBY, HERMAN LOUIS
Barns
F.B.L.A.

GRANTHAM, JAMES EDWIN
Newton

GRAY, JAMES RALPH
Union
President F.B.L.A. 1; F.B.L.A. 2; Phi Theta Kappa; Veterans Club 1.

GREEN, CHARLES
Philadelphia
Agriculture Club President.

HALL, CHARLES
Forest
F.B.L.A.; Wesley.

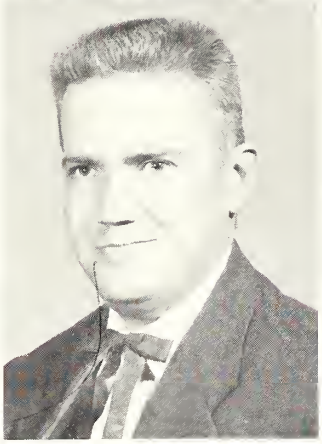

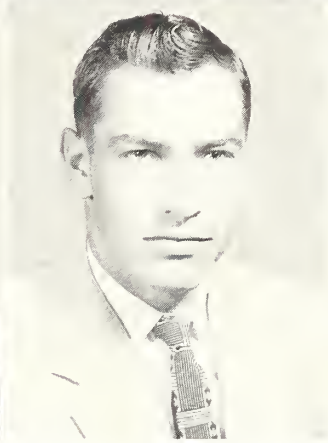

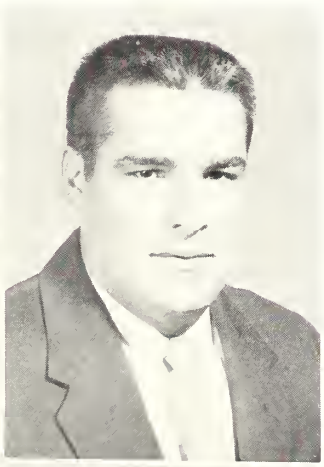

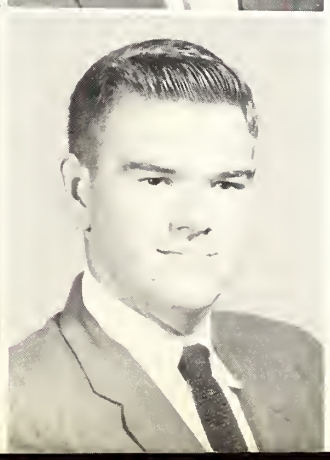

HARDY, JEROME
Philadelphia
Agriculture Club 1.

HATFIELD, GEORGE
Union
F.B.L.A. 2; Veterans Club 2; Manager and Trainer Football, Basketball; Student Coach for Baseball.

HERRINGTON, GERALD
Louisville
Engineering Club 2; Football 2.

HOLDER, JOHN VAN
Winston
Agriculture Club 2; Projection Club 2.

HOLLINGSWORTH, RUDOLPH
Tom-Tom 2; Managing Editor Tom-Tom 1; E.C.J.C. Players; Wesley 2; Radio Club; Engineering Club 1; Election Committee 1; Band 2.

HOPKINS, DONNIE KEITH
Kosciusko
Sigma Sigma Mau Tau 1; Wesley 2; S.C.A. 1; Tom-Tom 1; E.C.J.C. Players.

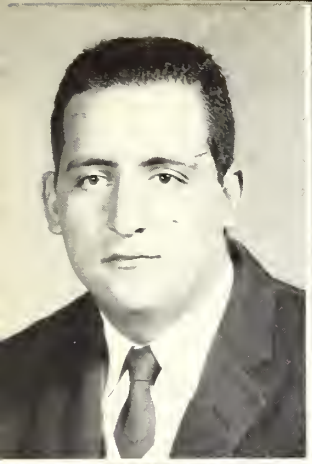
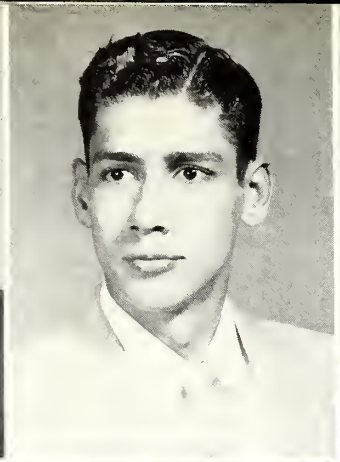
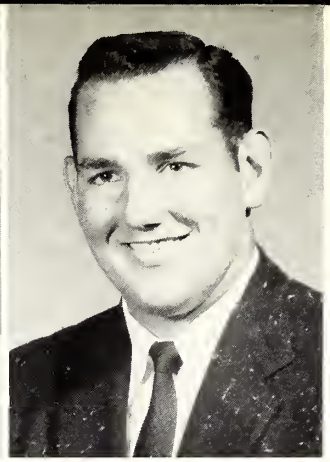

HENDRIX, JOE MELVIN
Louisville
Football.

INGRAM, MAX W.
Edinburg

JAMES, WILMER J.
Union
Engineering Club; Football 2; Vice-President Sophomore Class; Mens' Executive Council; Phi Theta Kappa; Election Committee.

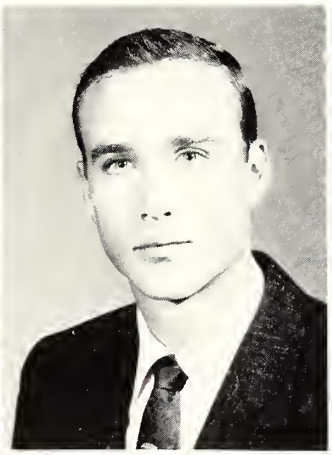
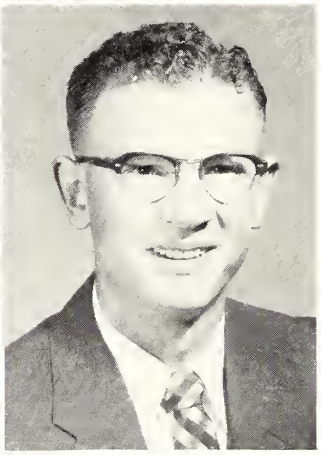

JENKINS, GALE
Carthage
B.S.U. 1; M.E.N.C. 1; Girls' Choir 1; Mixed Choir 1; Band 1.

JERROLDS, HOMER IRA
Portageville, Missouri
E.C.J.C. Players 2; Phi Theta Kappa.

JOHNS, JOE DUDLEY
Louisville
International Relations Club.

JOHNSON, CORA FRANCES
Philadelphia
F.B.L.A.

JOHNSON, DOROTHY CAROLYN
Philadelphia
Y.M.Y.W. 1; F.B.L.A. 2; E.C.J.C. Players 1; Football Maid 1; B.S.U. 1; Attendant to Sweetheart L'Esprit de Corps.

JOHNSTON, BRYANT
Carthage
Football 2; Baseball.

JONES, BOBBIE
Forest
Cheerleader 2; M.E.A. 2; Chapel Committee 2; Class Officer 1; Homecoming Maid 1; Homecoming Queen 1.

JONES, SARAH JEAN
Carthage
Treasurer Student Body Association; Future Business Leaders of America 2; E.C.J.C. Players 1; Wo-He-Lo 2; Classed Ed. Wo-He-Lo 1; B.S.U. 2; Secretary B.S.U. 1; Y.W.A. 2; Phi Theta Kappa.

KEA, JAY WENDELL
Edinburg
Engineering Club; L'Esprit de Corps.

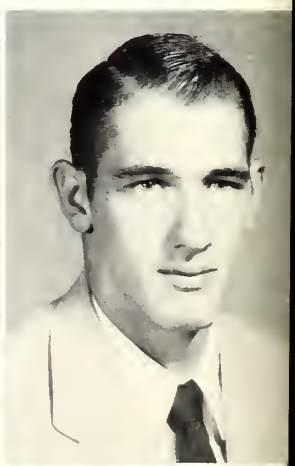

KEY, HUBERT EUGENE
Forest
Agriculture Club 2; Projection Club 2.

LLOYD, JANE ANN
Forest
F. T. A. 2; E. C. J. C. Players 2; Girls Choir; Mixed Choir 2; Social and Hospitality Committee 2; B. S. U.; Wo-He-Lo 2; Organizations Ed.; Wo-He-Lo 1; Secretary E. C. J. C. Players.

LONG, WILLIAM PAUL
Carthage
F. T. A. 2.

LIVINGSTON, BLONDIE SUE
Louisville
Home Economics Club 2; Tom-Tom 1; W. S. G.

JACKSON, GARLAND
Philadelphia

LOVETT, BILLY RAY
Forest
E. C. J. C. Players 2; President E. C. J. C. Players; Mixed Choir; Social and Hospitality Committee.

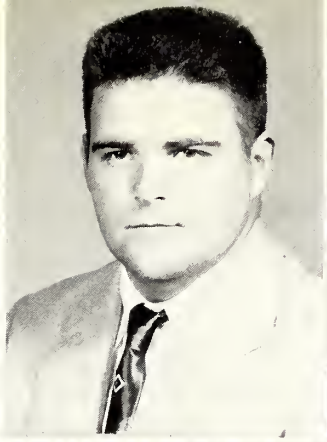

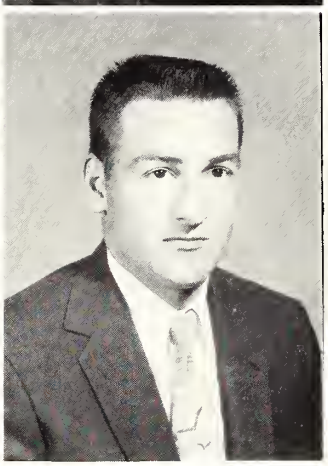
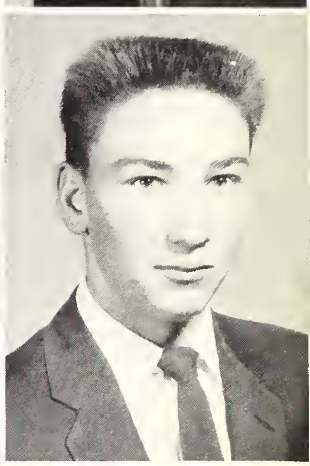

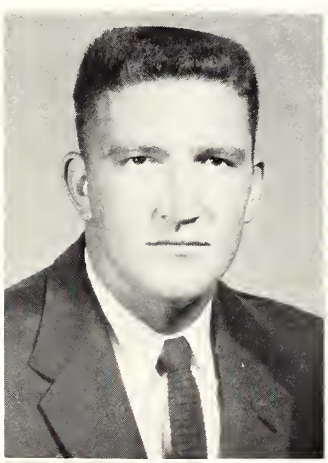
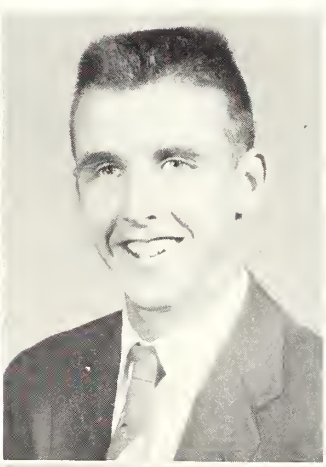

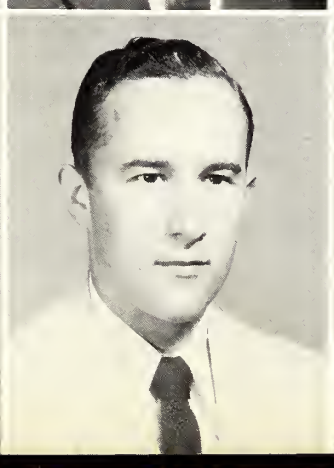
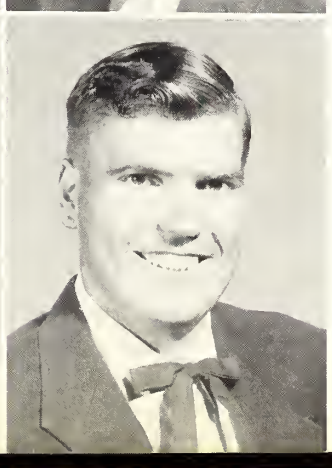

LYLE, TORRIS ANN
Hillsboro
F. B. L. A.

McCALMON, GRADY
Hapeville, Georgia
Vice-President S. B. A.; Freshman Rep.; Basketball; Chapel Committee 2; L'Esprit de Corps; Manager Basketball.

McCLENAHAN, BILLY
Lake
Engineering Club; E. C. J. C. Players.

McDILL, DOLORIES
Lake
F. T. A. 2; W. S G.; Calendar Committee; B. S. U.

McDILL, ANDREW EUGENE
Sabastopol
Sigma Sigma Mu Tau; Wo-He-Lo.

McKAY, DANIEL MATTHEW
Louisville
F. B. L. A. 2; Secretary Men's Executive Council.

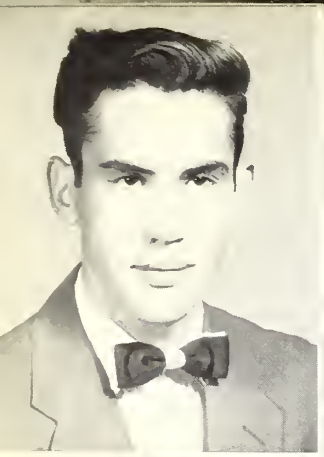
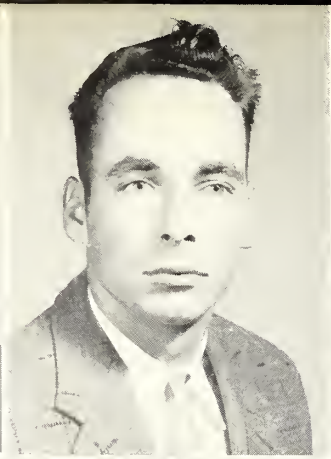
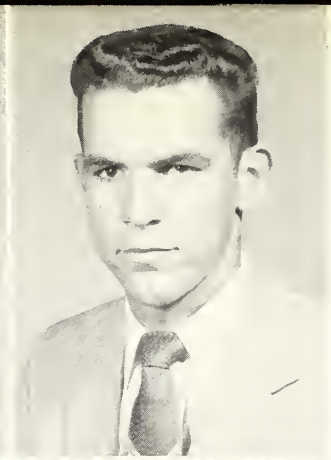

McKAY, NORMAN
Bond
F.B.L.A.; F.T.A.

McKINNEY, JOHN
Newton
Liberal Arts Club; L'Esprit de Corps.

McMULLEN, JESSIE R.
Decatur
F.T.A. 2; Basketball 1.

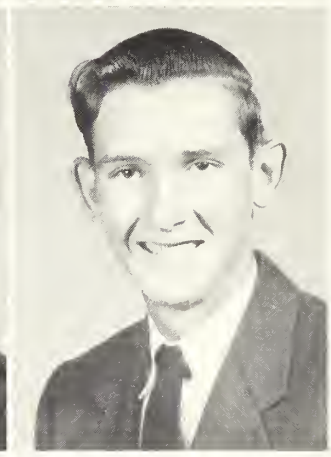

McMULLEN, JAMES WILLIS

McNEAL, DORIS
Noxapater
I.R.C.; Phi Theta Kappa; W.S.G. President 1; B.S.U.

MABRY, BILLY FRANK
Lake
F.B.L.A. 2.

MADDEN, MILDRED LOU
Newton
F.B.L.A. 2; W.S.G. Secretary.

MAJURE, BILLY
Union
Football 2; Social and Hospitality Committee; Vice-President F.T.A.; Male Quartet; Mixed Choir 2.

MARLER, MARJORIE ANNE
Harperville
Wesley 2; President Wesley 1; Second Vice-President Y.M.Y.W.; State Second Vice-President Y.W.C.A.; E.C.J.C. Players; F.T.A. 2; W.S.G. 1; S.C.A. 1.

MARTIN, JAMES
Philadelphia
Radio and T.V. Club, President; Secretary S.B.A.; Mixed Choir; F.B.L.A.; Social and Hospitality Committee; E.C.J.C. Players.

MATLOCK, LUCRETIA ANNE
Union
Mixed Choir 2; I.R.C. 2; Tom-Tom 1; Phi Theta Kappa 2; B.S.U. 2; W.S.G. 2; E.C.J.C. Players.

MAY, SAMMY CARLEY
Philadelphia
Agriculture Club.

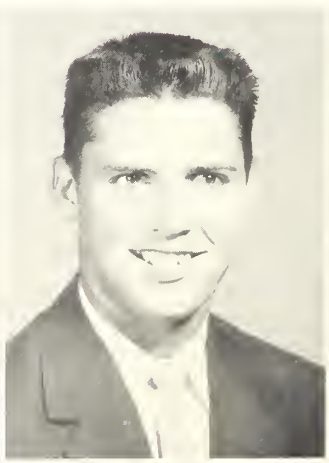

MENDUM, JOAN
Forest
M.E.N.C. 2; Phi Theta Kappa; Mixed Choir; Girls' Choir; Social and Hospitality Committee; Band 2.

METTS, JOHN PHILLIP
Louisville
Engineering Club; Football 2; Treasurer Mens' Council.

MOONEY, CHARLES
Edinburg
E.C.J.C. Players.

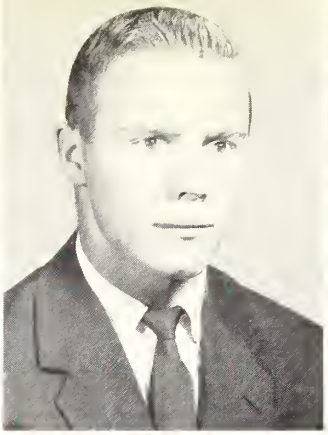

MOSLEY, JAMES
Philadelphia
Football.

MOWDY, PATRICIA ANN
Decatur
Home Economics Club 2; Phi Theta Kappa; President Home Economics Club.

MULHOLLAND, JACKIE
Rio
I.R.C. 2; Mixed Choir

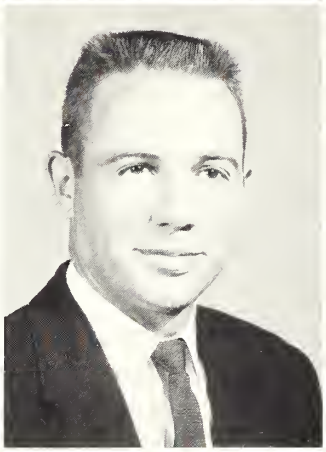

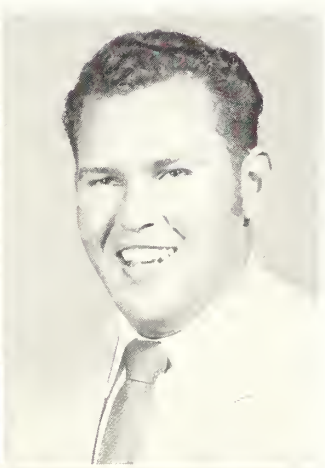

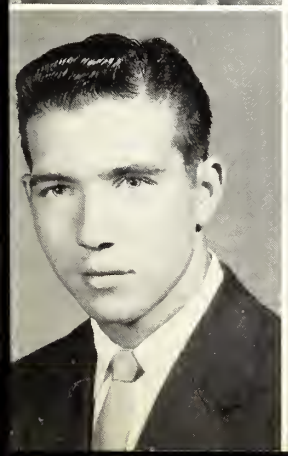

Photo Not Available

PACE, CAROLE LYNN
Decatur
I.R.C. 1; F.B.L.A. 1; Band 2; E.C.J.C. Players 2; Phi Theta Kappa 1; Wo-He-Lo 2; Girls' Choir 2; Wo-He-Lo Feature Editor 1; Editor-in-Chief Wo-He-Lo 1; Mixed Choir 2; Ensemble 2.

PACE, DOROTHY ANN
Lake
Home Economics Club 1; Y.W.A.; B.S.U. 2; I.R.C. 2; Phi Theta Kappa.

PARKS, BILLY FRANK
Louisville
Mens' Council.

PARKS, CARY
Birmingham, Alabama
Engineering Club; Football; Mixed Choir 2; Social and Hospitality Committee; Male Quartet.

PARTRIDGE, SAMMY
Philadelphia
F.B.L.A. 1; E.C.J.C. Players 2; Football; Favorite 1; Freshman Rep. 1.

PARTRIDGE, THOMAS
Fairfax, Alabama
Veterans Club; Choir.

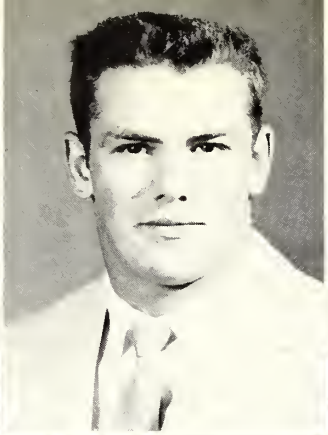
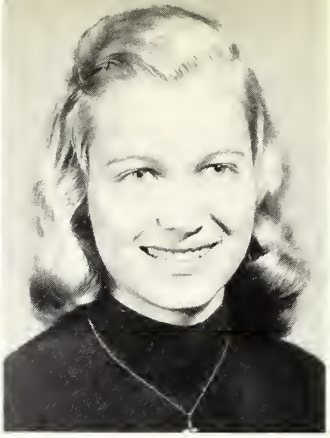

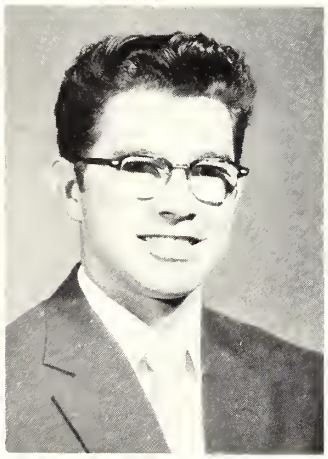
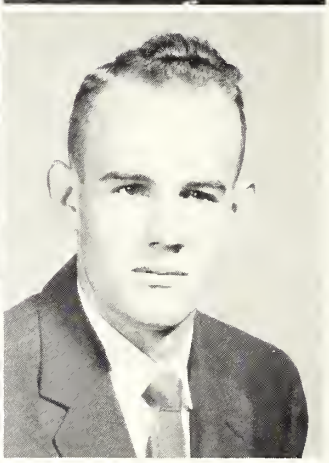

PHILLIPS, SHIRLEY
Sebastopol
Home Economics Club 2; Tom-Tom 1; E.C.J.C. Players 1; Westminister 2.

PIERCE, EDWARD
Hapeville, Georgia
Football.

PILGRIM, BARBARA JOYCE
Lucedale
Home Economics Club 2; W.S.G. Wesley 2; Social and Hospitality Committee 2; Cheerleader 1; Tom-Tom.

PRESLEY, MIKE
Carthage
Argiculture Club; Football 2; Baseball 2; Phi Theta Kappa

PRICE, BARNEY RAY
Noxapator
Engineering Club Program Chairman; Veterans Club Sergeant Major.

RAWSON, CURTIS A.
Singleton

REED, BILLY FRANK
Louisville
Agriculture Club Secretary; B.S.U.; Mens' Executive Council.

RICHARDSON, EARL HALE
Louisville
Agriculture Club Second Vice-President.

RISHER, CHARLES RAY
Morton
Agriculture Club.

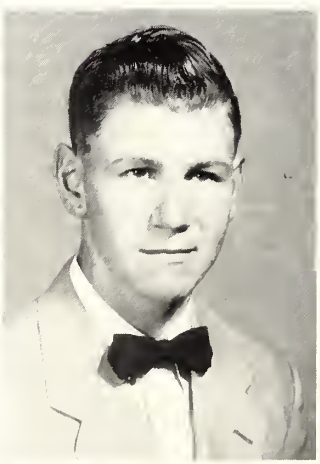

RIVES, JOE
Lena
Brotherhood President 1; Tom-Tom; Mixed Choir 2; B.S.U.

ROBERTS, GROVER C.
Lawrence
Engineering Club.

ROBINSON, LOWREY M.
Philadelphia
International Relations Club 1; Basketball 2.

ROBINSON, WAUDELL
Hickory
Basketball 2; Letterman 2; Education Club 2; B.S.U. 2; Baseball 2.

ROGERS, LEE ANN
St. Louis, Missouri
Sigma Sigma Mu Tau 1; E.C.J.C. Players 2; B.S.U. 2; Mixed Choir 1; Cheerleader 1; Calendar Committee 1.

ROWELL, JACK B.
Philadelphia
Future Teachers of America.

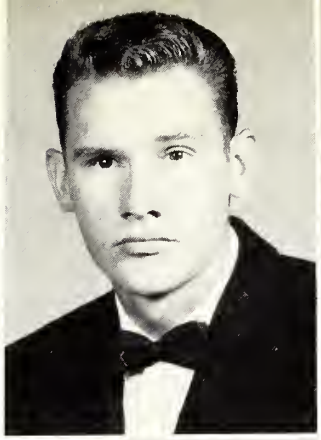

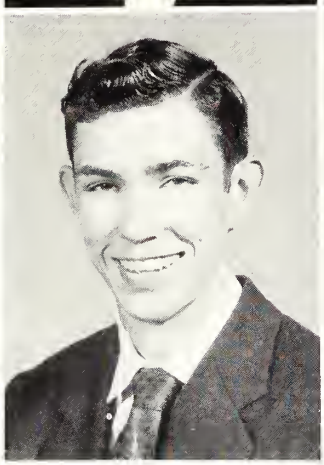
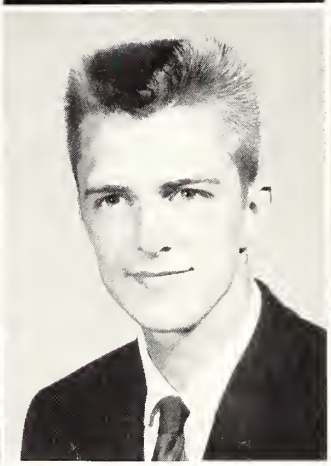
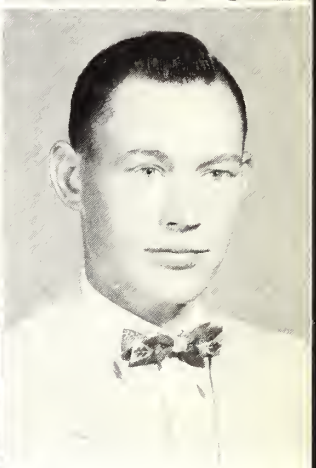

SANDERS, CLAY
Harperville
Engineering Club 2; B.S.U.; Secretary Engineering Club.

SAVELL, LARRY
House
F.B.L.A. 2; Basketball.

SAVELL, PRENTISS
Union
Engineering Club.

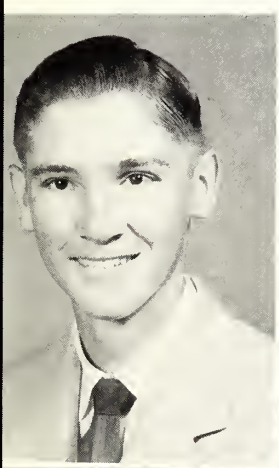
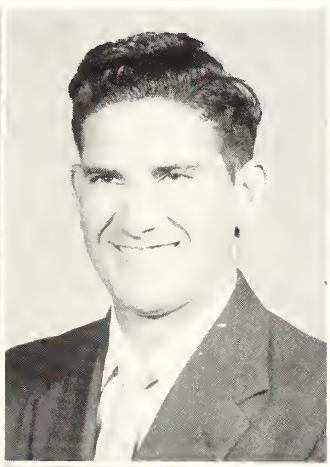

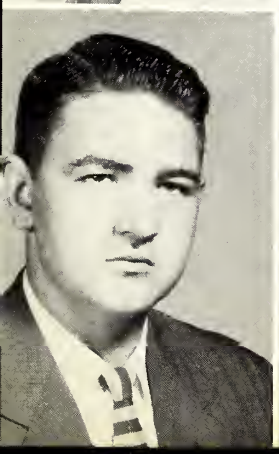
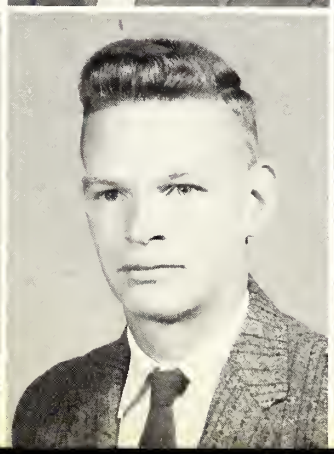
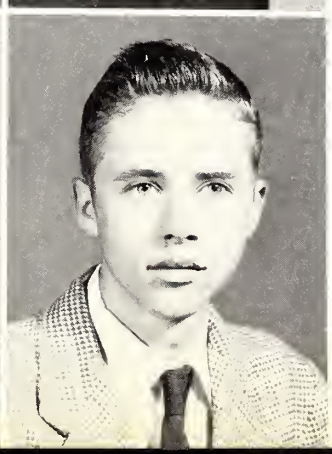

SHARP, WILLIAM KERMIT
Forest
Education.

SKINNER, GEORGE CAROLL
Philadelphia
F.B.L.A. 2; B.S.U. 2; Treasurer B.S.U. 2.

SKINNER, SANDRA JANICE
Philadelphia
F.B.L.A. 2; Y.M.Y.W. 1; Band; Mixed Choir; Girls' Choir.

SMITH, EDWARD EUGENE
Birmingham, Alabama
Liberal Arts Club 1; Sigma Sigma Mu Tau 1; Vice-President Radio Club 1; I.R.C.; Tom-Tom.

SMITH, JOSEPH DARWIN
Philadelphia
Engineering Club 2.

SPENCE, JESSE
Decatur
F.B.L.A.

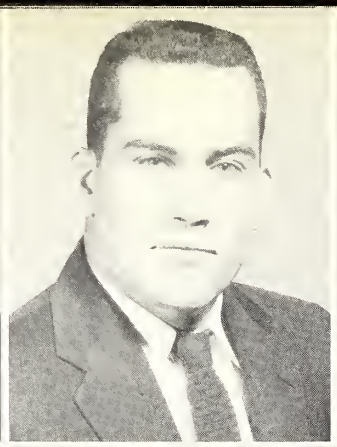
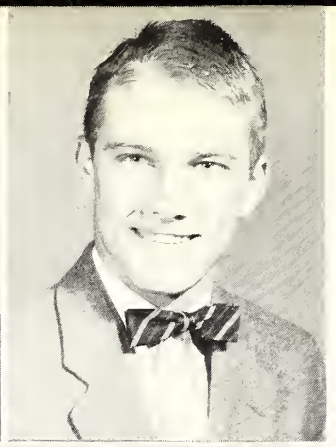

STATON, RALPH
Union
Mixed Choir; Band 2; Wo-He-Lo.

STRUM, KENNETH GRADY
Philadelphia
Football.

STREET, EDWARD
Lake
International Relations Club 1.

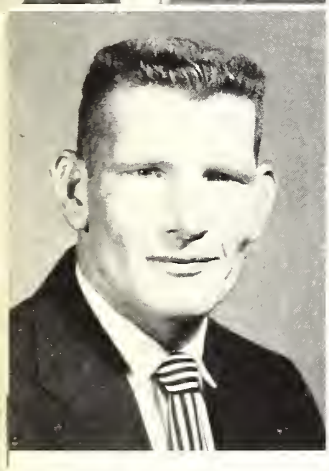

TATE, PETE
Carthage
Football.

TAYLOR, MARGARET
Noxapator
F.B.L.A.; F.T.A.

THOMAS, MARY ANN
Philadelphia
W.S.G. 1; F.B.L.A. 2; Basketball 1; Y.M.Y.W. 1.

THOMAS, WILLIAM HAROLD
Birmingham, Alabama
Engineering Club 1; B.S.U. 1; E.C.J.C. Players; Vice-President Mens' Council; Vice-President Freshman B.S.U. Council 1; Radio Club 1.

TIDWELL, DIMPLE ANN
Union
F.T.A. Secretary and Treasurer.

TINGLE, SHERRELL
Philadelphia
Education Club.

TRAPP, HARVEY
Philadelphia
F.B.L.A. 2; Projection Club Secretary and Treasurer; Vice-President F.B.L.A.

TURNER, KENARD
Philadelphia
Basketball

VANCE, JAMES MAC
Decatur
President F.T.A.; Secretary 4-H Club.

WAGGONER, JACK B.
Ludlow
Engineering Club 2.

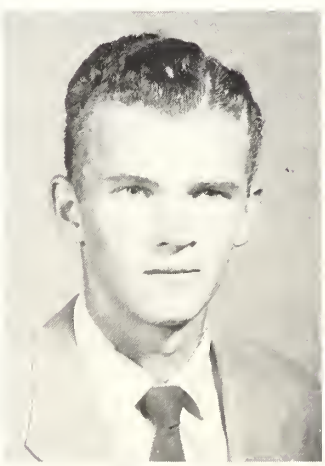

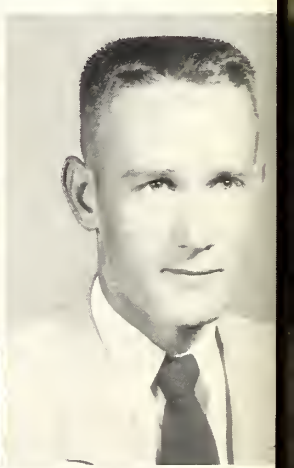

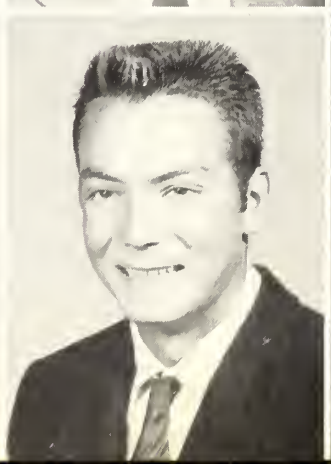

WALDRIP, LENA
Hillsboro
Tom-Tom 2; B.S.U. 2; Y.W.A. 1; Home Economics Club 2.

WALKER, MARY ALMA
Hillsboro
F.T.A. 1; Y.M.Y.W. 1.

WARD, CHARLES
Louisville
President Student Body Association; Engineering Club 2; Football 2; Baseball 2.

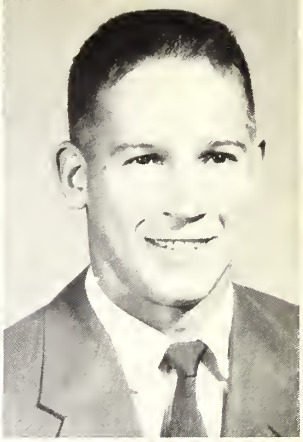

WARREN, JAMES
Philadelphia
Vice-President Agriculture Club; L'Esprit de Corps Commander.

WELLS, GERALD
Philadelphia
I.R.C. 1; Tom-Tom 1; Liberal Arts Club 1; Wo-He-Lo 1; Calendar Committee 2.

WHITE, CRESLYN
Philadelphia
Engineering Club; Y.M.Y.W.; B.S.U.

WILLIAMS, CLYDE
Carthage
Tom-Tom 2; Editor Tom-Tom 1; I.R.C. 2; Wesley 2; Band 2; Social and Hospitality Committee 1; Election Committee Chairman 1; Mens' Council.

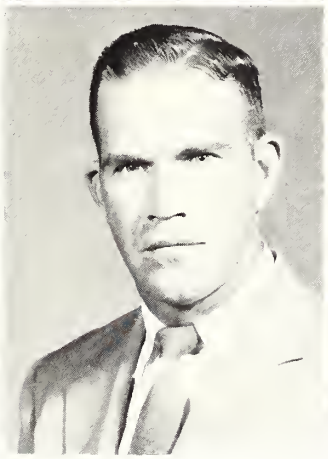

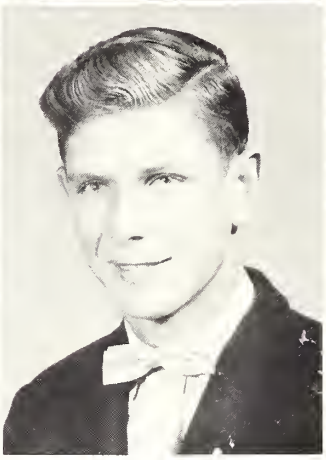

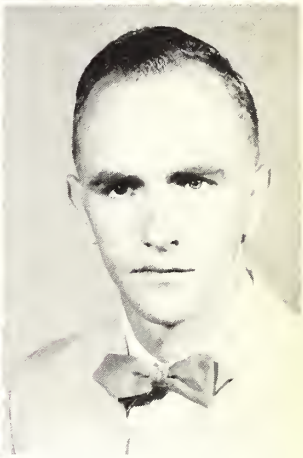

WILLIAMS, SHIRLEY ANN
Hickory
F.T.A. 2; Basketball 2; Majorette 2.

Photo Not Available

WILLIAMSON, EARLINE
Louisville
F.B.L.A. 2.

WILLIAMSON, LAVERNE
Decatur
Home Economics Club 2; Band 2; Point Committee.

WOODRUFF, RUDYE
Louisville
F.T.A.; Mixed Choir.

WALTERS, NELLIE
Harperville

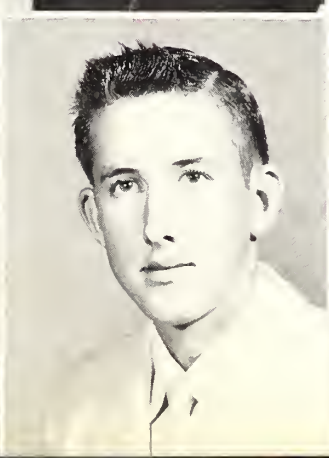

Horace Adair . . . . . President
George Swift (not pictured) . . . . . Vice-President
Hallie Jean Frazier . . . . . Secretary and Treasurer
Carolyn Marshall . . . . . Reporter
Billy Ward . . . . . Student Council Representative
Bernard McCraney . . . . . Student Council Representative

FRESHMEN

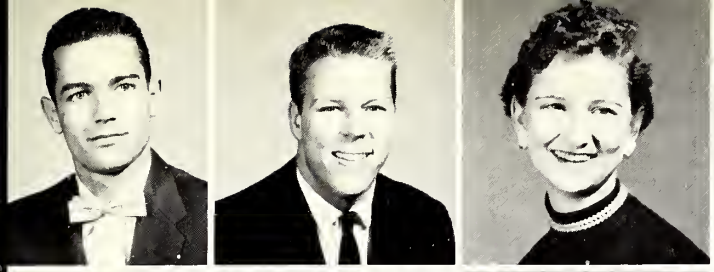

Abel, James
Philadelphia, Mississippi
Adair, Horace R. Jr.
Decatur, Mississippi
Agent, Peggy Thomas
Philadelphia, Mississippi

Alawine, Charles
Collinsville, Mississippi
Allgood, Fred H.
Decatur, Mississippi
Allie, Harriett J.
Montgomery, Alabama

Allman, Henry James
Noxapater, Mississippi
Atkinson, Donald Ray
Carthage, Mississippi
Atkinson, Benton Frank
Carthage, Mississippi

Atkinson, Victor Laudean
Carthage, Mississippi
Aycock, Jo Ann
Hickory, Mississippi
Aycock, Travis
Hillsboro, Mississippi

Bailey, Jo Ann
Walnut Grove, Mississippi
Baucum, Hilton
Newton, Mississippi
Beacht, James
Newton, Mississippi

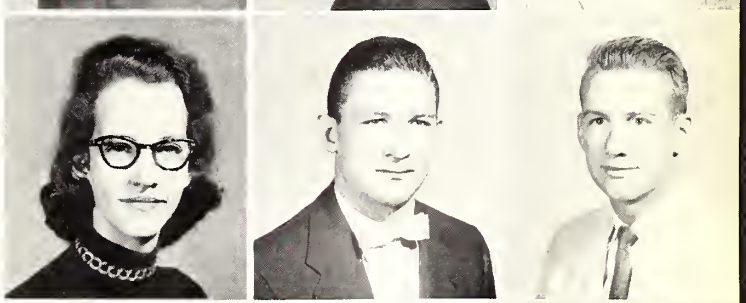

Blackburn, Kitty Sue
Decatur, Mississippi
Booth, William R.
Morton, Mississippi
Boswell, Doris
Louisville, Mississippi

Bracken, Beverly Jo
Newton, Mississippi
Bradford, Neal Austin
Harperville, Mississippi
Brand, Rose Marie
Hickory, Mississippi

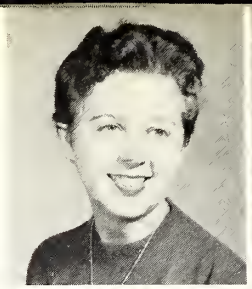
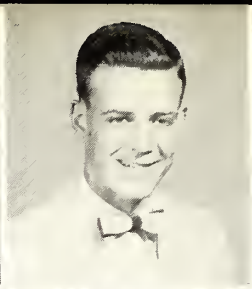

Brown, Arthur Vernon
Chattahoochee, Florida
Brown, Bobby Jack
Louisville, Mississippi
Burdette, Aleathea
Fairfax, Alabama

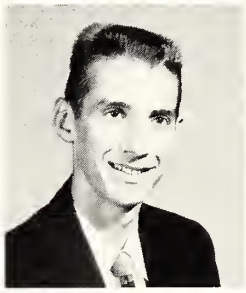
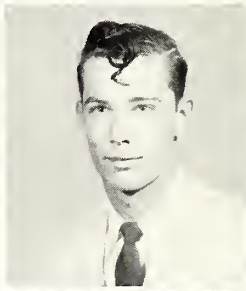

Carter, Celia A.
Philadelphia, Mississippi
Carter, Ola Carolyn
Philadelphia, Mississippi
Carter, Raymond Jesse
Louisville, Mississippi

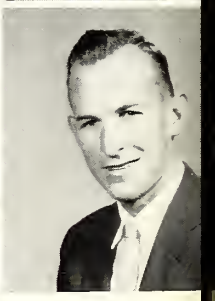

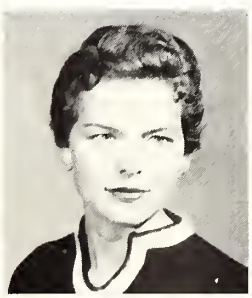
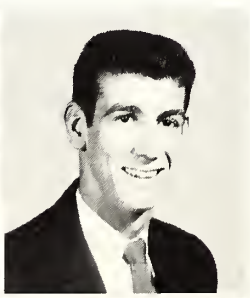

Champion, William Liles
Morton, Mississippi
Chapman, Glenda Faye
Newton, Mississippi
Chapman, Joseph D.
Chattahoochee, Florida

Chason, John Thomas
Chattahoochee, Florida
Childs, Barbara Lane
Louisville, Mississippi
Clair, Edna Blanche
Forest, Mississippi

Clark, Lois Jean
Louisville, Mississippi
Clark, William Dwight
Neshoba, Mississippi
Collins, Carolyn Jane
Philadelphia, Mississippi

Commer, Burlon Wayne
Philadelphia, Mississippi
Cooper, Donald Lamar
Decatur, Mississippi
Cooper, Norma Ann
Decatur, Mississippi

Copeland, Ester Carol
Newton, Mississippi
Culpepper, Ossie Bryant
Carthage, Mississippi
Cumberland, Bobbie Rand
Philadelphia, Mississippi

Davis, Glenn Harvey
Forkville, Mississippi
Dallas, Wilbert Edwin
Union, Mississippi
Denson, Janet Grace
Carthage, Mississippi

Dewberry, Iris Edwina
Meridian, Mississippi
Dorsey, Marvin Dwayne
Carthage, Mississippi
Duke, Lucy Jeanette
Newton, Mississippi

Dunagin, Harmon Kenneth
Decatur, Mississippi
Eakes, Thomas Mack
Philadelphia, Mississippi
Edwards, Lindal June
Conehetta, Mississippi

Edwards, Ralph Morgan
Carthage, Mississippi
Evans, Margaret Ann
Union, Mississippi
Everett, Lewis Earl
Newton, Mississippi

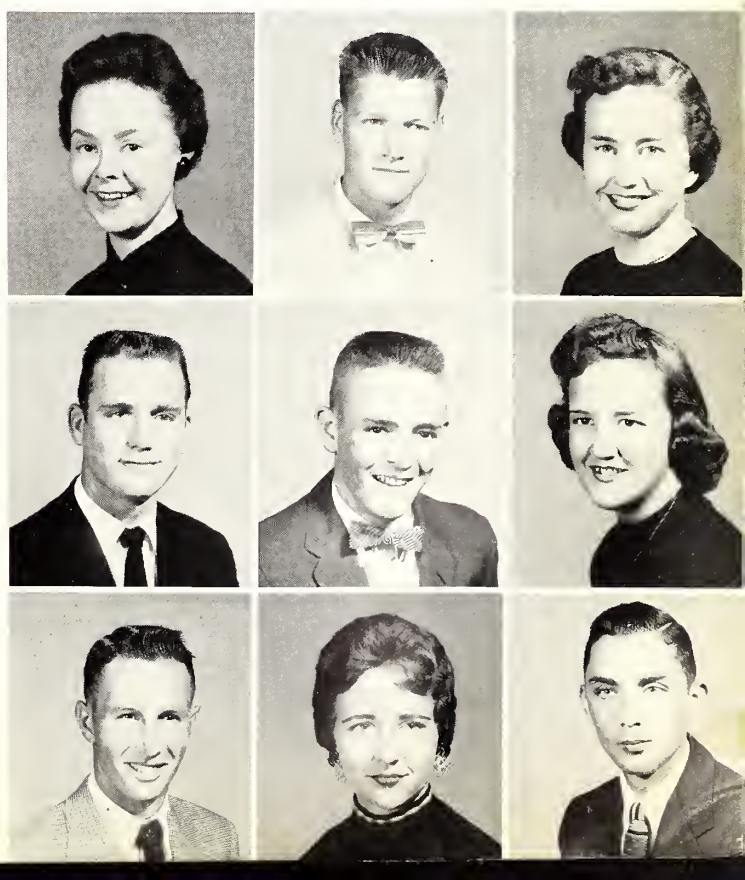

Fancher, Micheal Wayne
Union, Mississippi
Fisher, Patricia Jane
Meridian, Mississippi
Frazier, Hallie Jean
Louisville, Mississippi

Fulton, Jerry
Philadelphia, Mississippi
Fulton, Margaret Jane
Philadelphia, Mississippi
Fulton, Shirley Ann
Philadelphia, Mississippi

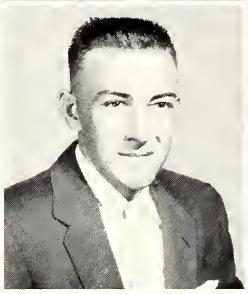

Garvin, James Larry
Newton, Mississippi
Gibbs, William
Forest, Mississippi
Gibson, George Watson
Chattahoochee, Florida

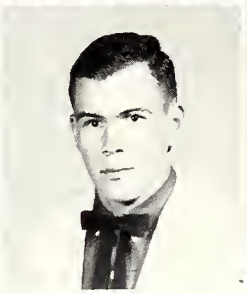
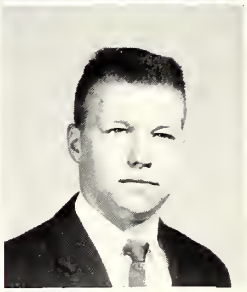

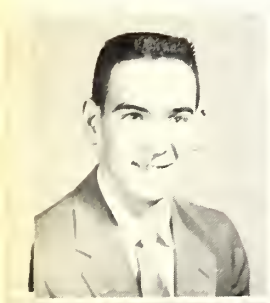
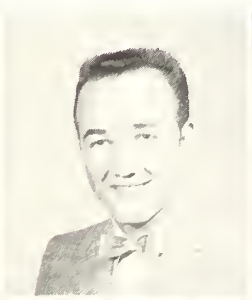

Graham, Genie Keith
Decatur, Mississippi
Graham, James Larry
Conehatta, Mississippi
Grantham, Martha Carolyn
Newton, Mississippi

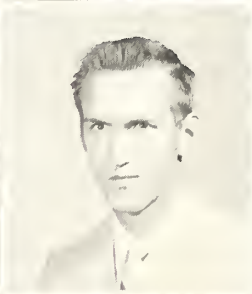

Gregory, Shirley
Louisville, Mississippi
Gressett, Zara Ann
Decatur, Mississippi
Grissom, Robert
Decatur, Mississippi

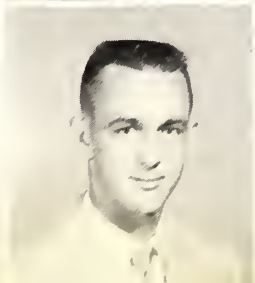
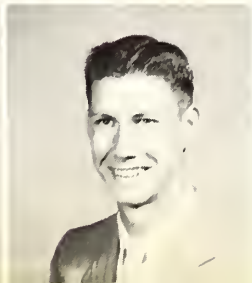

Gully, James Edd
Louisville, Mississippi
Gunn, Buford Charles
Lena, Mississippi
Hamm, John David
Lake, Mississippi

Hannah, Thomas Edward
Morton, Mississippi
Hardy, Dorothy Sue
Philadelphia, Mississippi
Hardy, Jimmy Ray
Union, Mississippi

Harris, Edna Earl
Newton, Mississippi
Harris, Ruby Glen
Philadelphia, Mississippi
Harris, Shelby Lane
Union, Mississippi

Higginbotham, Ralph
Lake, Mississippi
Hill, Mansel Ray
Edwinburg, Mississippi
Hodge, Norma Jean
Louisville, Mississippi

Hollingsworth, Carl Lee
Decatur, Mississippi
Hollingsworth, Glenda Ann
Decatur, Mississippi
Hollingsworth, John Gresset
Decatur, Mississippi

Hopkins, Marine
Noxapater, Mississippi
Houston, Jeanetta
Union, Mississippi
Huddleston, Bonnie Fay
Duffee, Mississippi

Humphries, John Dale
Louisville, Mississippi
Jackson, Lemual Wayne
Philadelphia, Mississippi
Jenkins, Rayburn D.
Union, Mississippi

Johnson, Billy Donald
Noxapater, Mississippi
Johnson, Else Viola
Decatur, Mississippi
Johnson, Harold Lee
Lena, Mississippi

Johnson, James Arnold
Philadelphia, Mississippi
Johnson, Peggy Esta
Decatur, Mississippi
Jones, Ira Charles
Edinburg, Mississippi

Jones, Jesse Thomas
Walnut Grove, Mississippi
Jones, Waymon Earl
Walnut Grove, Mississippi
Jordan, Norma Jean
Lake, Mississippi

Keeton, Mattie Helen
Morton, Mississippi
Kelly, Jimmy Don
Walnut Grove, Mississippi
Kelly, Shirley
Philadelphia, Mississippi

Kern, Mary Jim
Hillsboro, Mississippi
Kilpatrick, Jack
Union, Mississippi
King, Buddie Joe
Philadelphia, Mississippi

King, Sara Frances
Lena, Mississippi
Knighton, Clay
Waynesboro, Mississippi
Lane, Mary Alma
Forest, Mississippi

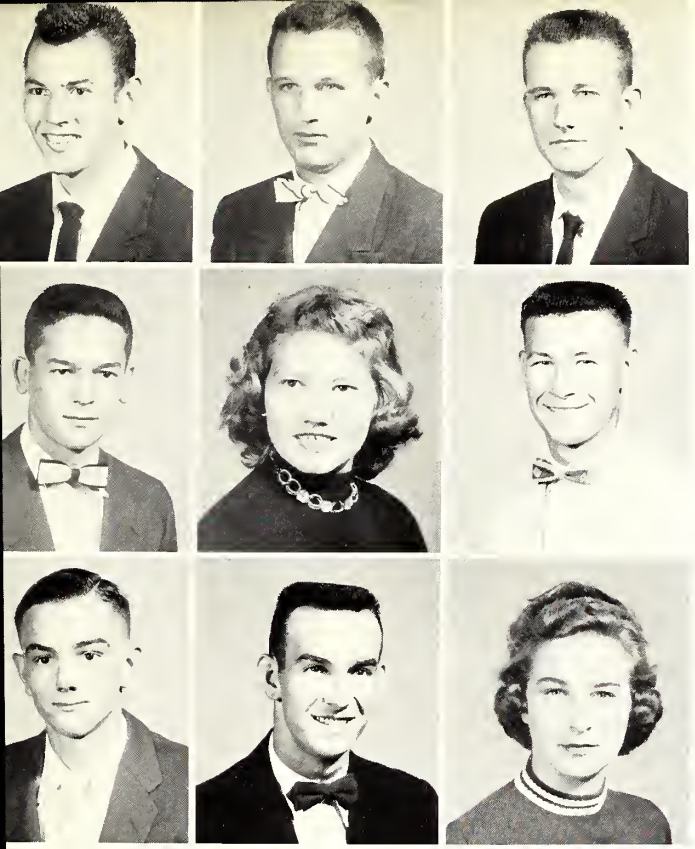

Lewis, Clyde
Newton, Mississippi
Lewis, John Harry
Lake, Mississippi
Lewis, John Sharpe
Newton, Mississippi

Long, James Kenneth
Union, Mississippi
Loper, Vera Mauriece
Decatur, Mississippi
Lucroy, Bennie Frank
Carthage, Mississippi

Luke, Delane Raymond
Philadelphia, Mississippi
Luke, Robert
Philadelphia, Mississippi
McAdory, Rosemary
Noxapater, Mississippi

McAuly, Elizabeth Ann
Union, Mississippi
McCool, Bobbie Ruth
McCool, Mississippi
McCormick, Johnnie Ruth
Rose Hill, Mississippi

McCraney, James Burnard
Forest, Mississippi
McCrory, James A.
Platean, Alabama
McDonald, Robert Lamar
Lena, Mississippi

McDowell, Peggy Sue
Newton, Mississippi
McKay, James Douglas
Louisville, Mississippi
McKee, Curtis Wayne
Rio, Mississippi

McLauchlin, Arlie Joe
Edinburg, Mississippi
McLemore, Hubert Henry
Philadelphia, Mississippi
McLeod, Robert Jackson
Louisville, Mississippi

McMullan, Daniel M.
Decatur, Mississippi
McPhail, John Charles
Carthage, Mississippi
Madden, Frankie Lee
Barnes, Mississippi

Majors, Beatrice Virginia
Union, Mississippi
Manning, Harriet
Decatur, Mississippi
Mapp, David M.
Decatur, Mississippi

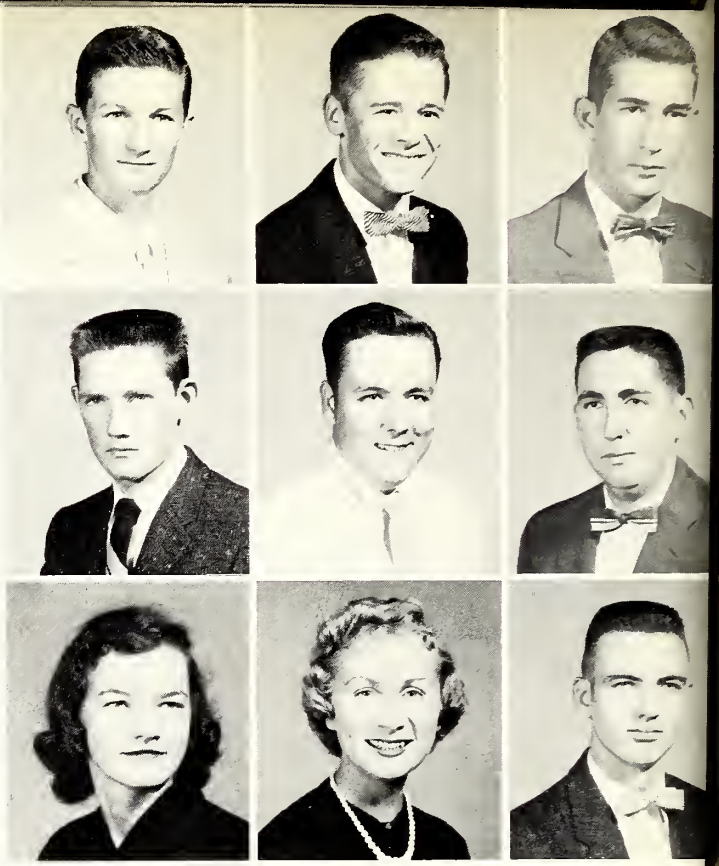

Marshall, Carolyn R.
Philadelphia, Mississippi
Marshall, Wendell L.
Philadelphia, Mississippi
Martin, Martha Ann
Noxapater, Mississippi

Massey, Bobby Mac
Forest, Mississippi
Matthews, George Arnold
Union, Mississippi
Matthews, Milton Duane
Union, Mississippi

Matthews, Carolyn
Union, Mississippi
Merchant, Opal
Morton, Mississippi
Mills, Allen Clyde
Forest, Mississippi

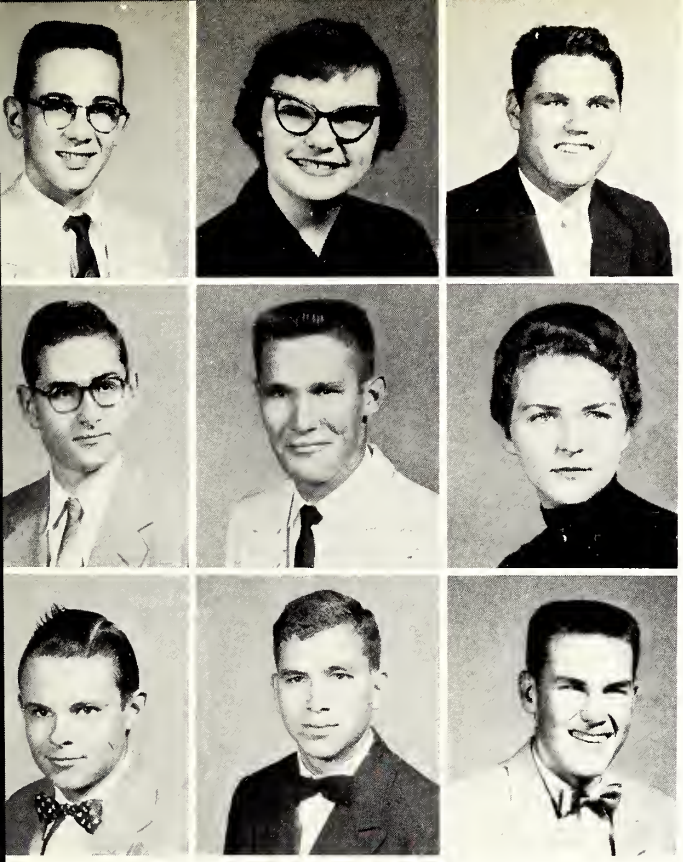

Mills, Johnny Franklin
Carthage, Mississippi
Ming, Peggie Alice
Louisville, Mississippi
Mitchell, Jack Garner
Louisville, Mississippi

Moore, Joseph Gary
Carthage, Mississippi
Moore, Leander
Little Rock, Mississippi
Moore, Mary Ann
Union, Mississippi

Moore, Paul Lane
Carthage, Mississippi
Moore, Walter Joe
Union, Mississippi
Morrow, Harlan Wilson
Conehatta, Mississippi

Murray, Johnnie Mack
Lake Providence, Louisiana
Neal, Dorothy Ann
Carthage, Mississippi
Neal, Wevette
Decatur, Mississippi

Neal, William Clemmons
Morton, Mississippi
Oliphant, Jackie
Philadelphia, Mississippi
Pace, Kelly Thomas
Newton, Mississippi

Pace, Reba
Newton, Mississippi
Palmer, James Hervey
Preston, Mississippi
Parkes, Charles
Louisville, Mississippi

Peden, Antonia Lee
Philadelphia, Mississippi
Perry, Peggy
Edinburg, Mississippi
Peterson, Nancy Jean
Louisville, Mississippi

Pierce, James R.
Union, Mississippi
Price, Carol
Noxapater, Mississippi
Posey, Sylvia Jeanette
Union, Mississippi

Pullin, Ruthlene
Union, Mississippi
Putman, Audra Hazel
Lake, Mississippi
Quinton, Zane Elizabeth
Louisville, Mississippi

Rea, Jimmy Cecil
Philadelphia, Mississippi
Rhodes, Addie Will
Louisville, Mississippi
Riley, Joe Whitcomb
Bessemer, Alabama

Robinson, Larry Earl
Chunky, Mississippi
Roebuck, Dora
Edinburg, Mississippi
Roper, Billy G.
Philadelphia, Mississippi

Sanders, Ray Paul
Hattiesburg, Mississippi
Saxon, Gerald Dennis
Forest, Mississippi
Saxton, Germice
Newton, Mississippi

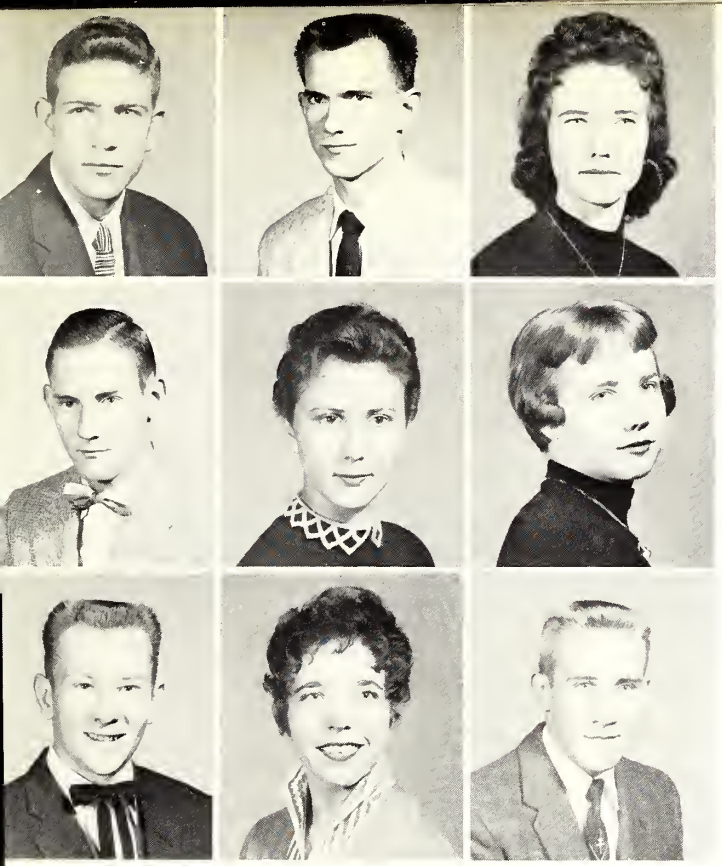

Scoggin, Jeffie
Decatur, Mississippi
Seal, Roy Lee
Conehatta, Mississippi
Shaw, Shirley F.
Louisville, Mississippi

Sherman, Ross Allen
Lena, Mississippi
Shields, Emily Ruth
Carthage, Mississippi
Shumaker, Dale Clara
McCool, Mississippi

Sikes, George Lee
Philadelphia, Mississippi
Simkins, Carole
Decatur, Mississippi
Smith, Billy Lee
Beulah Hubbard, Mississippi

Smith, Sylvia Marie
Decatur, Mississippi
Smith, William Herman
Duffee, Mississippi
Snuggs, Lady Ann
Carthage, Mississippi

Spence, John Charles
Little Rock, Mississippi
Stegall, Cinda Lou
Pelahatchee, Mississippi
Stokes, Billy Charles
Louisville, Mississippi

Stroud, Annie Lois
Lake, Mississippi
Sudduth, Mary Emma
Carthage, Mississippi
Swift, George Eugene
Portageville, Missouri

Swope, Ted
Edinburg, Mississippi
Tadlock, Billy Ray
Morton, Mississippi
Tatum, Raymond
Hickory, Mississippi

Tatum, Wilbur Hugh
Cross City, Florida
Thrash, Thomas William
Newton, Mississippi
Tidwell, Ouida Faye
Union, Mississippi

Tillery, Flora Helen
Lena, Mississippi
Tingle, Melvin Ray
Philadelphia, Mississippi
Tramel, Jim Elton
Forest, Mississippi

Triplett, Enna Kate
Carthage, Mississippi
Tullos, Martha Carolyn
Louisville, Mississippi
Tullos, Raymond Clark
Philadelphia, Mississippi

Turner, Bobbie Ruth
Decatur, Mississippi
Turner, Georgia Dana
Sebastopol, Mississippi
Turner, Pattie O'Day
Little Rock, Mississippi

Vowell, Joe Early
McCool, Mississippi
Vowell, Mabel Sue
McCool, Mississippi
Waggoner, Rebecca Sue
Lena, Mississippi

Walker, Joyce Eaine
Newton, Mississippi
Wall, Travis Donald
Decatur, Mississippi
Wallace, Bettye Opal
Lena, Mississippi

Walter, Elizabeth Inez
Morton, Mississippi
Walter, John
Detroit, Michigan
Wansley, Charles Samuel
Decatur, Mississippi

Ward, Billy
Louisville, Mississippi
Ware, Vesta Kay
Lake, Mississippi

Warren, Peggy Joyce
Philadelphia, Mississippi
Weatherford, Regina
Philadelphia, Mississippi
Weir, Emma June
Carthage, Mississippi

White, Elizabeth Ann
Philadelphia, Mississippi
White, Hassil Clyde
Philadelphia, Mississippi
White, Jacqueline
Carthage, Mississippi

White, Lucinda Rose
Philadelphia, Mississippi
Williams, Jackie Wayne
Hickory, Mississippi
Williams, John Thomas
Newton, Mississippi

Williamson, Morris A.
Philadelphia, Mississippi
Wood, Marilyn Zane
Philadelphia, Mississippi
Young, Jo Nell
Louisville, Mississippi

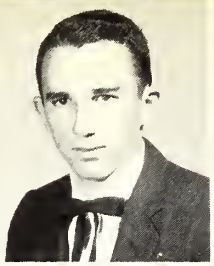

NOT PICTURED

Allie, Jerry L.
Bryan, William
Cooksey, James Wm.
Dorsey, Daniel Smith
Fuller, Charles G.
Fontaine, James Ray
Garvis, Thomas A.
Gay, Jerry Duane
Gordon, Ellis Earl
Gunn, Billy Ray
Hagan, James Wayne
Hall, Gerald Gordon
Hollingsworth, Jerald
Hoyt, Robert Wayne
Kilgore, Jimmy Dan
Loper, Fran C.
McCullough, Charles Thomas
McGee, Cecil Wayne
Mayo, Lester Myrl Jr.
Mitchell, Jack La Vern
Rush, Willie V.
Sanders, Joel M.
Saxton, Horace Watts
Sharp, Irvin
Smith, Karl Dee
Street, Edward A.
Sykes, Mrs. Lelie M.
Taylor, Joe Edgar
Tucker, Major Floyd
Turnipseed, Richard Kelly
Walters, Henry Lee

VOCATIONAL DEPARTMENT

Builder's Trades

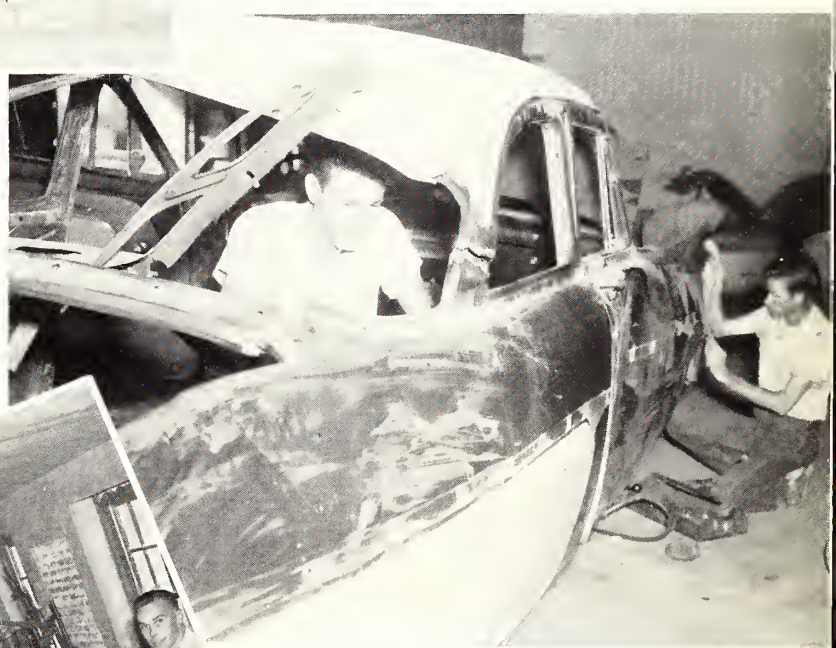

Body and Fender

Electricity

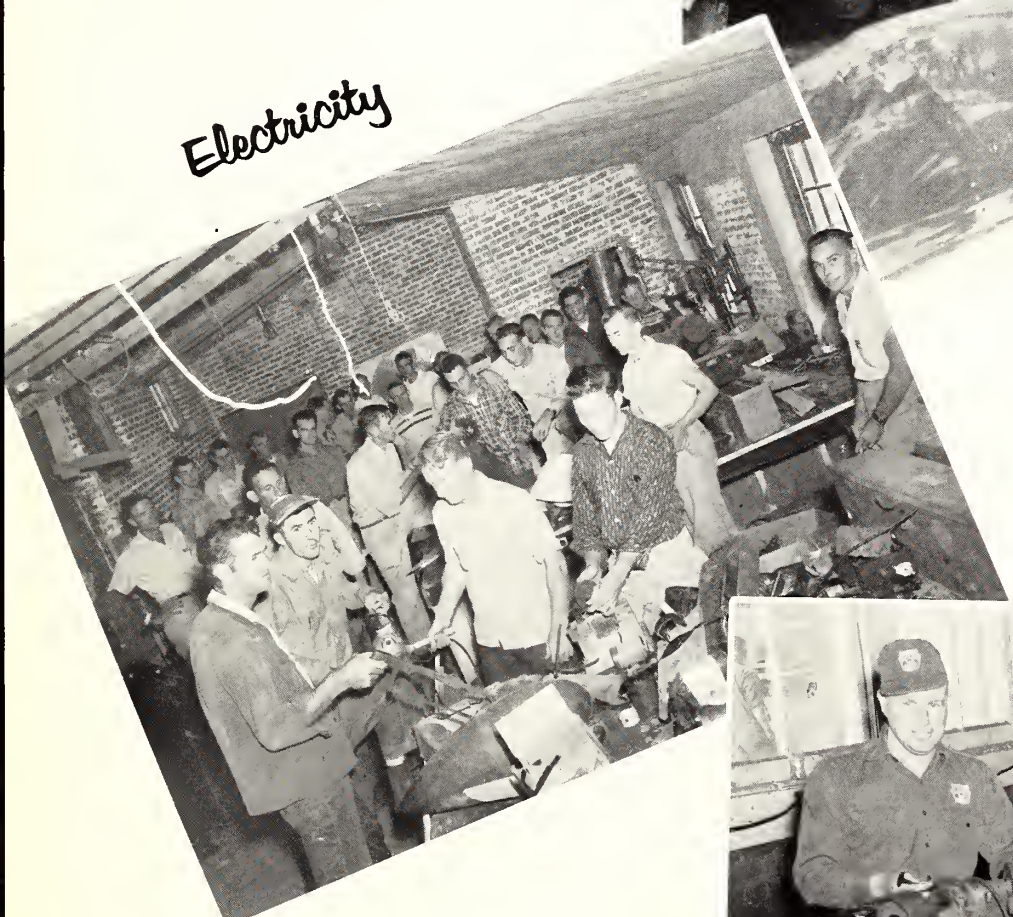

Auto Mechanics

IN MEMORIAM

Hubertis Evans

Instructor of Electricity
Sept. 1948–Nov. 17, 1956

He will long be remembered for his invaluable service to the college as an electrician, his patience and understanding as an instructor, his noble ideals, and his love of people.

J.J. KEAHEY
Instructor in Body and Fender

O.B. MAYO
Instructor in Auto Mechanics

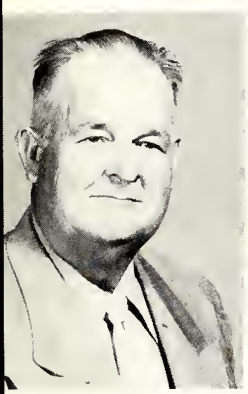

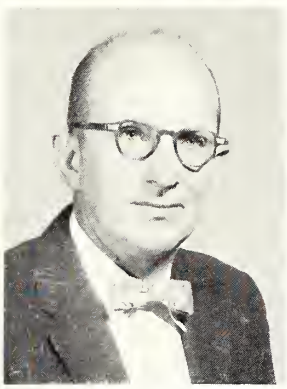

W.A. SPIVEY
Instructor in Builder's Trades

C.S. WHITE
Instructor in Mechanics

W.J. JOHNSTON
Tool Room Keeper

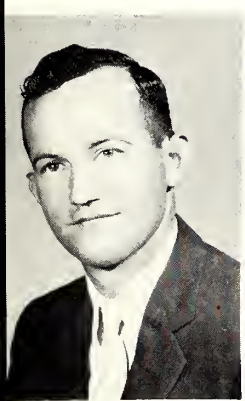

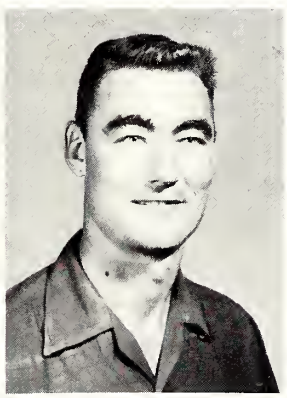

GEORGE D. ALEXANDER
Electricity

J.W. ARRINGTON
Electricity

JAMES H. BENSON
Mechanics

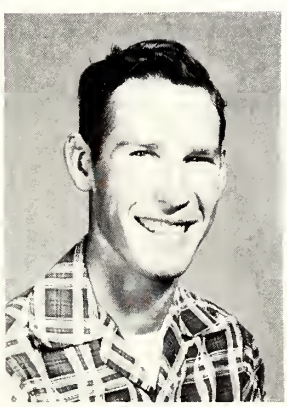

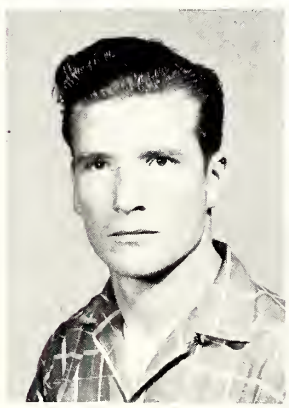

FRED W. BRASHIER
Mechanics

LOUIE F. BUNTIN
Body and Fender

L.C. CLARK
Body and Fender

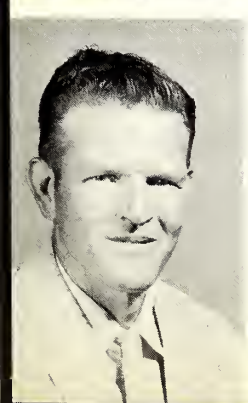

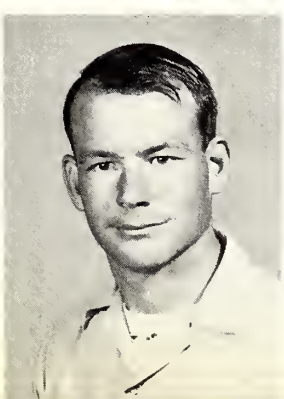

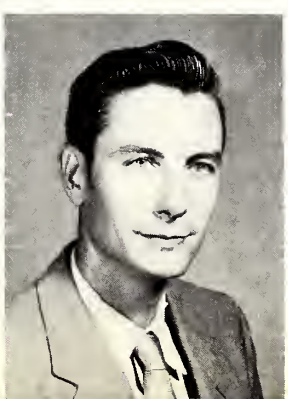

ROLF CRAWFORD
Builder's Trades

JAMES C. CULBERSON
Mechanics

LEON T. DEAN
Body and Fender

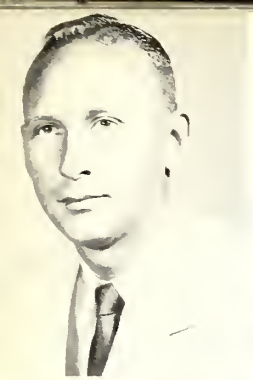

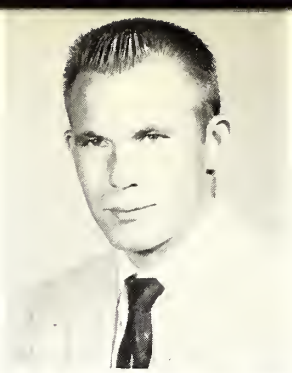

JOE DEAR
Electricity

HOMER DEARING
Electricity

BOBBY JACK EDWARDS
Electricity

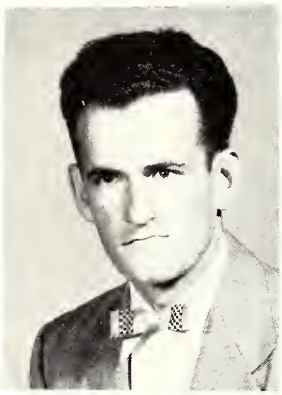
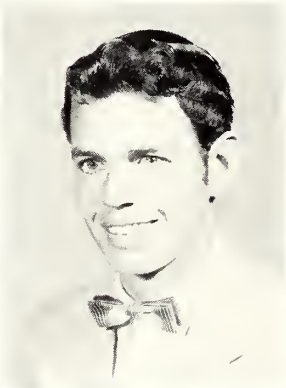

JAMES R. ESTES
Mechanics

MILES C. GRAHAM
Electricity

CHARLES C. HARRISON
Electricity

ROGER K. HARRISON
Body and Fender

WILLIAM L. HILL
Mechanics

W.M. HOLT
Body and Fender

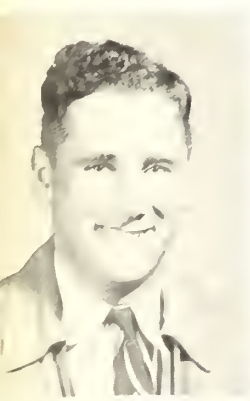
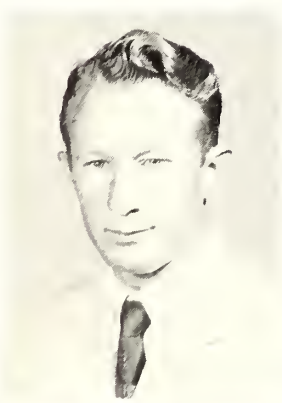

HASKEL KILGORE
Body and Fender

JAMES M. KILLENS
Electricity

JAMES KING
Body and Fender

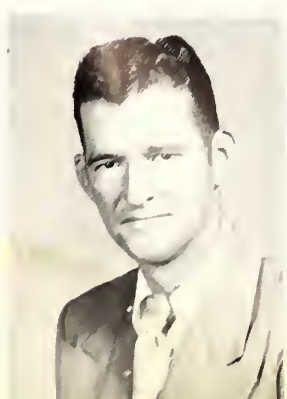

WILLIE M. JOHNSON
Masonry

OTTIS H. JOHNSTON
Electricity

ERNEST L. LIGHTSEY
Electricity

BYRON B. LILE
Electricity

GEORGE LOPER
Mechanics

JAMES H. LOVERN
Mechanics

JAMES P. MAY
Mechanics

WILLIAM M. MONTGOMERY
Electricity

A.C. McLAIN
Builder's Trades

CLARENCE A. McMILLAN
Electricity

JIMMY McMURRY
Builder's Trades

ROGER NATION
Mechanics

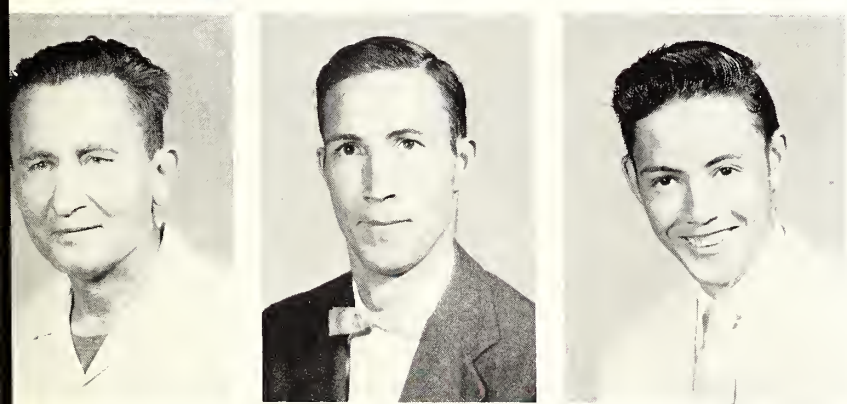

TOM NATION
Mechanics

ALTON A. NEESE
Electricity

KENNETH A. NEESE
Electricity

ALTON PARKES
Builder's Trades

F.F. PARKER
Body and Fender

JOHNNY C. POWERS
Electricity

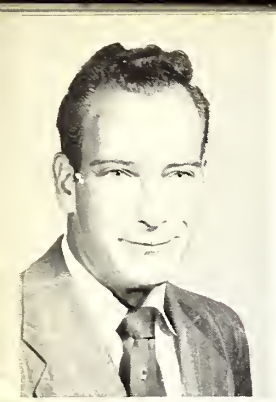

JESSE L. ROACH
Electricity

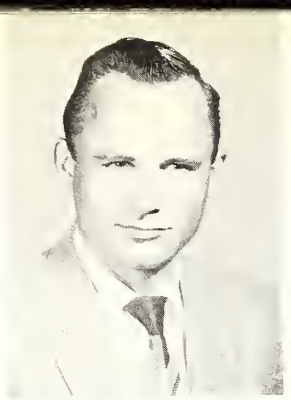

JIMMY ROLAND
Body and Fender

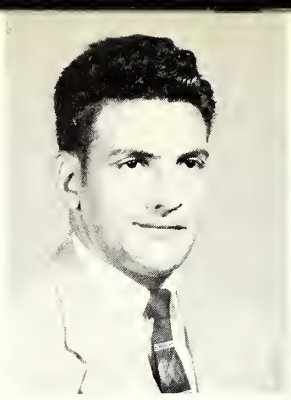

CHARLES W. SCARDACI
Electricity

MARVIN L. SHARP
Electricity

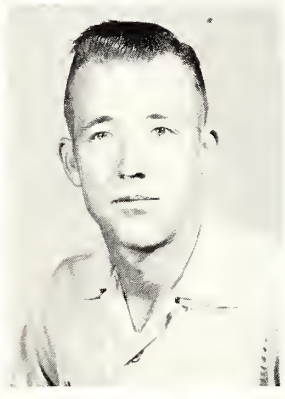

CECIL P. SISTRUNK
Body and Repair

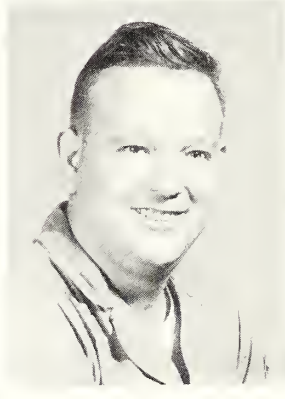

J.H. SULLIVAN, JR.
Mechanics

CHARLES A. SHAW
Auto Mechanics

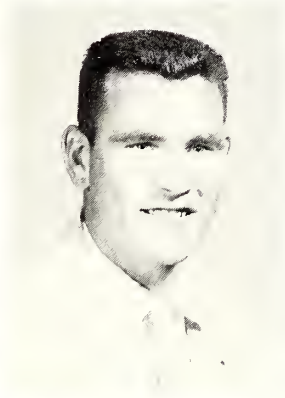

ROBERT E. SUTTLE
Builder's Trades

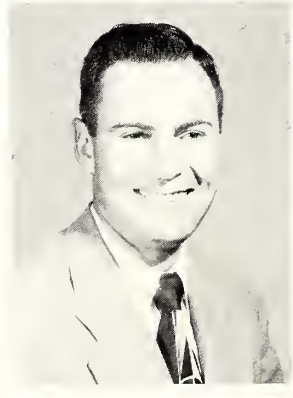

E.L. THORNE
Mechanics

R.N. USRY
Electricity

JOHN E. WATKINS
Body and Repair

WAYNE H. WENGEWORTH
Electricity

WILEY M. WHINERY
Mechanics

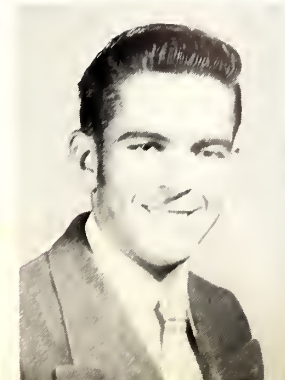

W.L. WILLIAMS
Electricity

JIMMY YATES
Electricity

High School Class Officers

Seniors

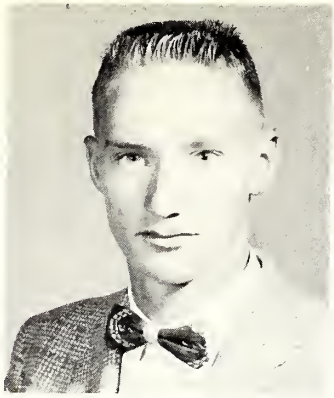

Eddie Blackburn
President

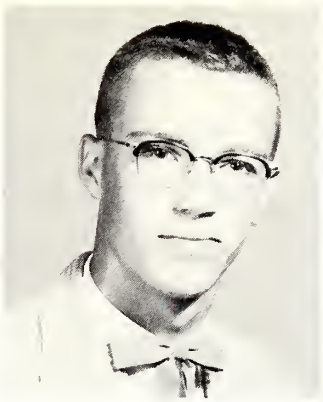

Darwin Ezell
Vice-President

Peggy Sue McMullan
Secretary

Pat Blackburn
Reporter

Juniors

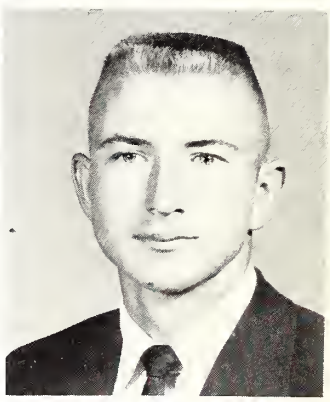

William Jones
President

Marie
Hollingsworth
Secretary

Dulane Cumberland
Reporter

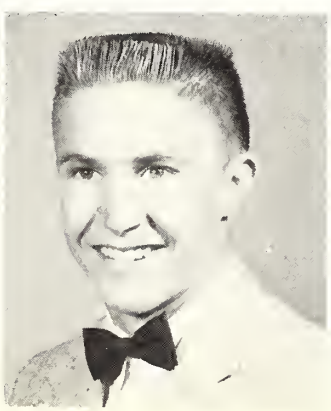

Bud Smith
Vice-President

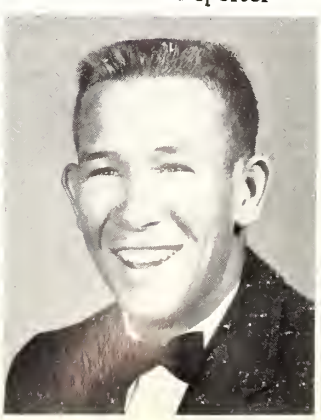

SENIORS

Bobby Parks Addy

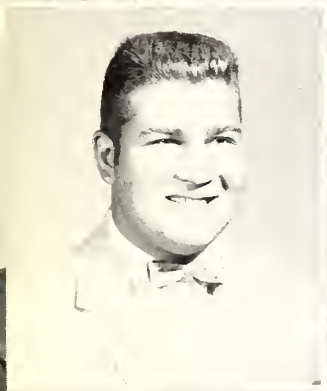

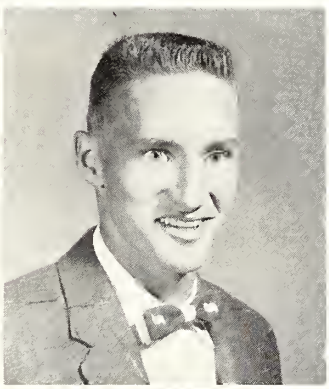

Daniel Addy
Eddie Blackburn

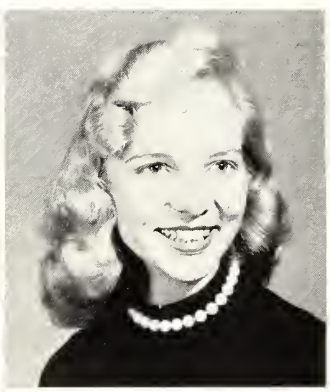

Pat Blackburn
Lois Blount
Shirley Cater

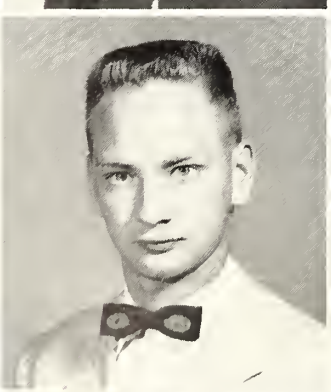

Barbara Cleveland
Edsel Cliburn
Susie Cook

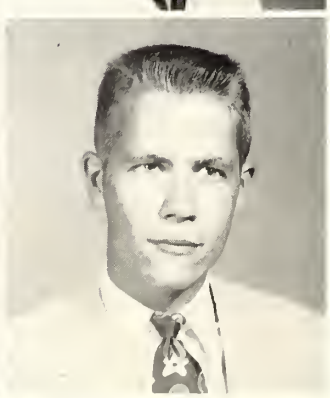

Corinne Cross
Darwin Ezell
Lynn Ezell

SENIORS

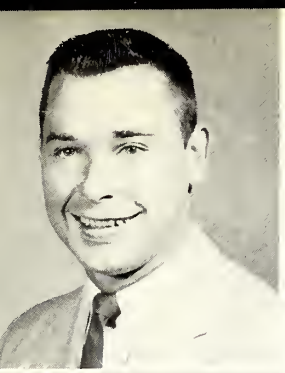

Richard Fulmer

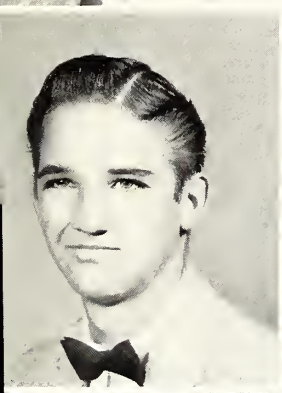

Ralph Hamil
Billie Jean Harris

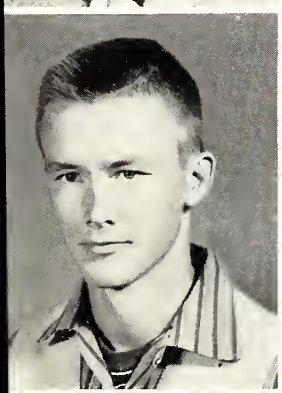

Pat Harris
Patsy Harris
Mary Jo Hollingsworth

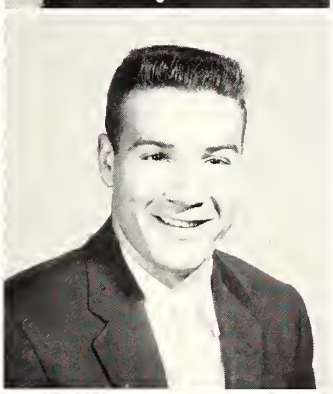

Eleanor Loper
Sara Jane Mayes
Earl Mills

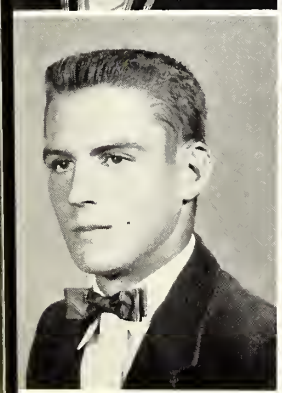

Harold McElhenny
Gloria McMullan
Peggy Sue McMullan

SENIORS

Betty Mayo

Larry Reeves
Virginia Reeves

Elaine Robinson
Joy Suttle

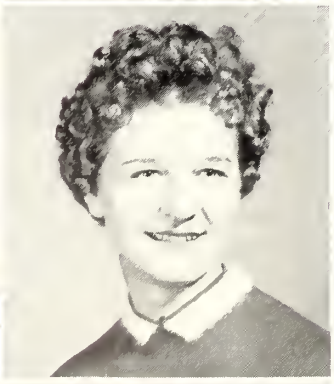

Gary Taylor
Rosalyn Thompson

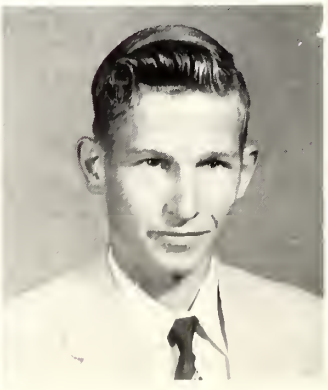

Bettye Williams
Judy Wright
Hugh Lee Wyatt

JUNIORS

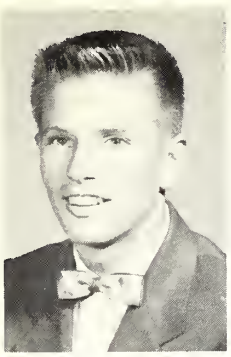

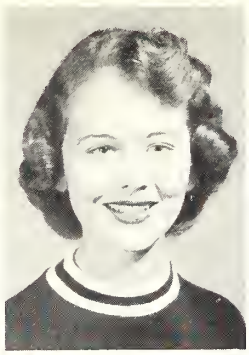

Addy, Lavon
Barrett, Jerry

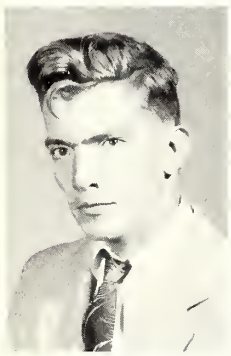

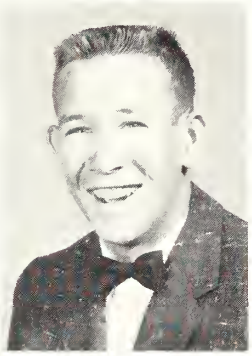

Cater, Richard
Cleveland, Alatha
Cumberland, Dulane

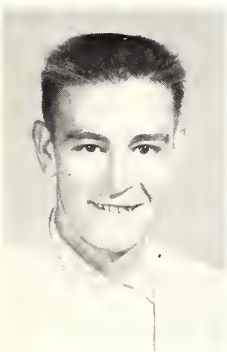

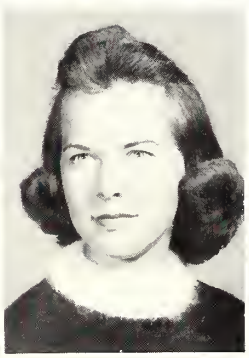

Gaines, Shelby
Germany, Sondra
Hatcher, Annette

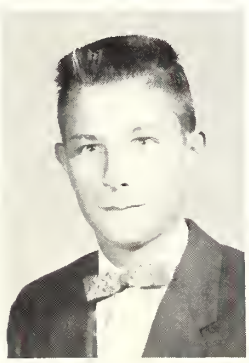

Hollingsworth, Marie
Johnson, Harold
Jones, Helen Marie

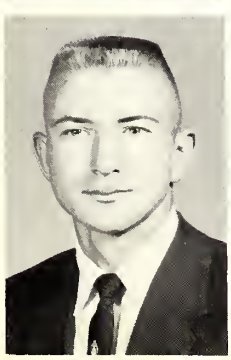

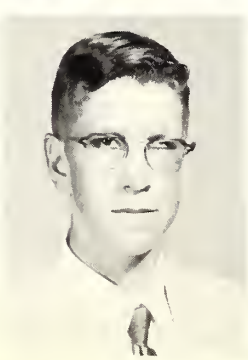

Jones, William
Kelly, Hugh
Little, Christine

JUNIORS

Loper, Carl

McElhenny, Jean
Neal, Glenda

Perkins, Minnie
Savell, Evelyn
Sims, Janette

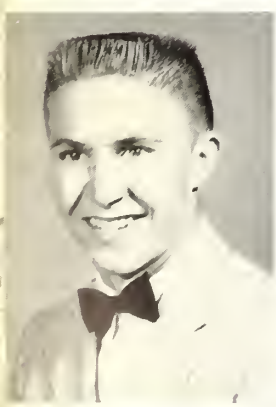

Smith, Bud
Taylor, Donald
Thorne, Curtis Lee

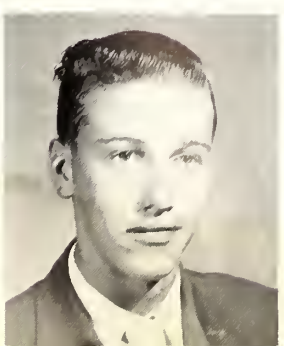

Walters, Laverne
Watts, Josiah
Williams, Laverne

FEATURES

Miss E. C. J. C.

Nan Barrier

Mr. E. C. J. C.
Johnny Biggs

Homecoming Queen
Miss Bobbie Jones

Carolyn Johnson

Lee Ann Rogers

Pat Blackburn

MAIDS

Hallie Jean Faizer

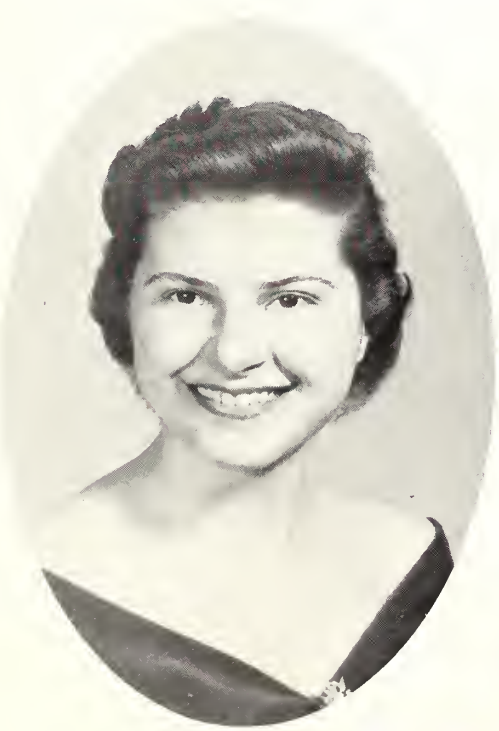

Dana Turner

Margaret Evans

May Queen
Gay Davidson

Favorites

Charles Ward

Ann Denson

Jo Ann Mendom

Larry Adcock

Margaret Evans

Wilmer James

June Edwards

Carolyn Marshall

Philip Metts

Lee Rogers

Jimmy Martin

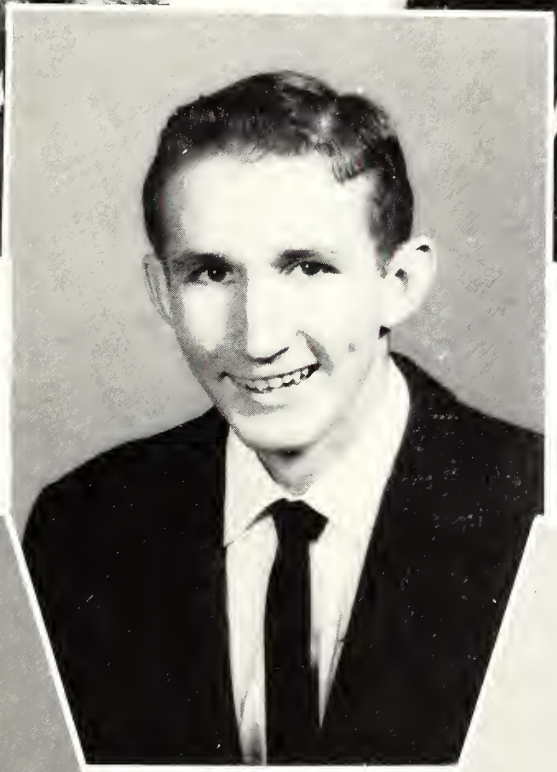

Lowery Robinson

Martha Tullos

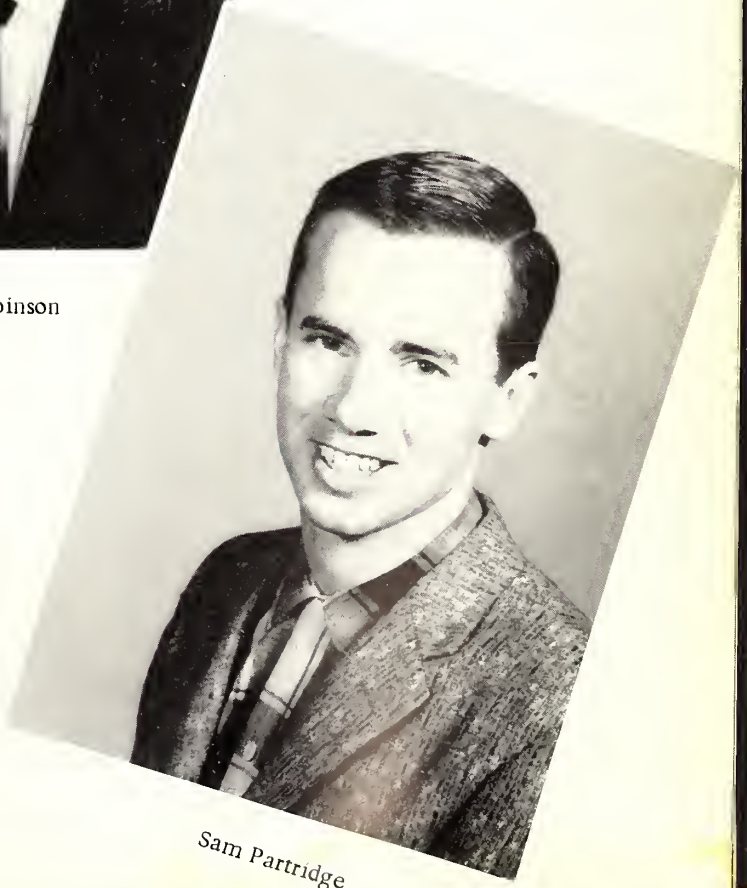

Sam Partridge

Beautiful
Stella''

Beauty

Miss Shirley Williams

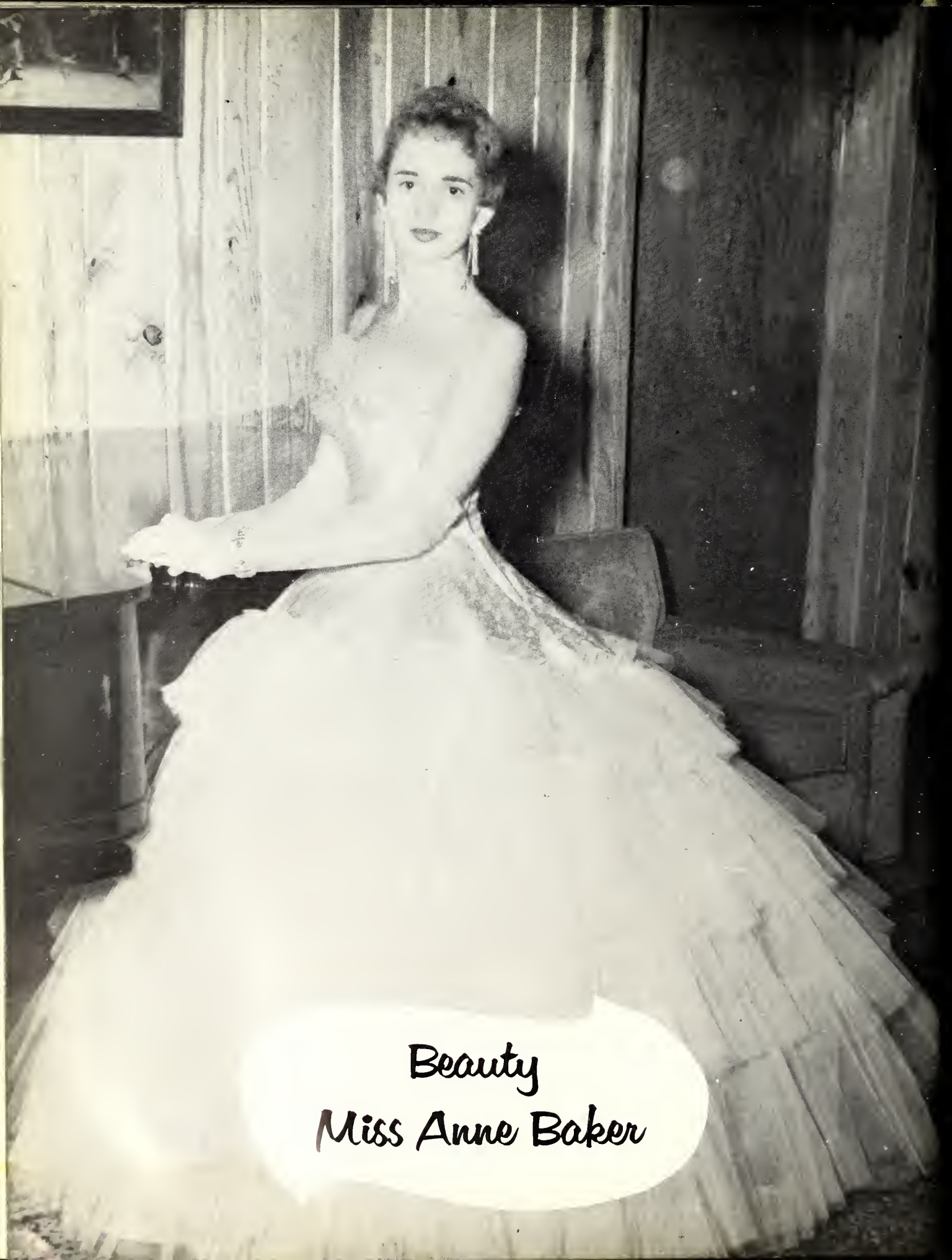

Beauty

Miss Anne Baker

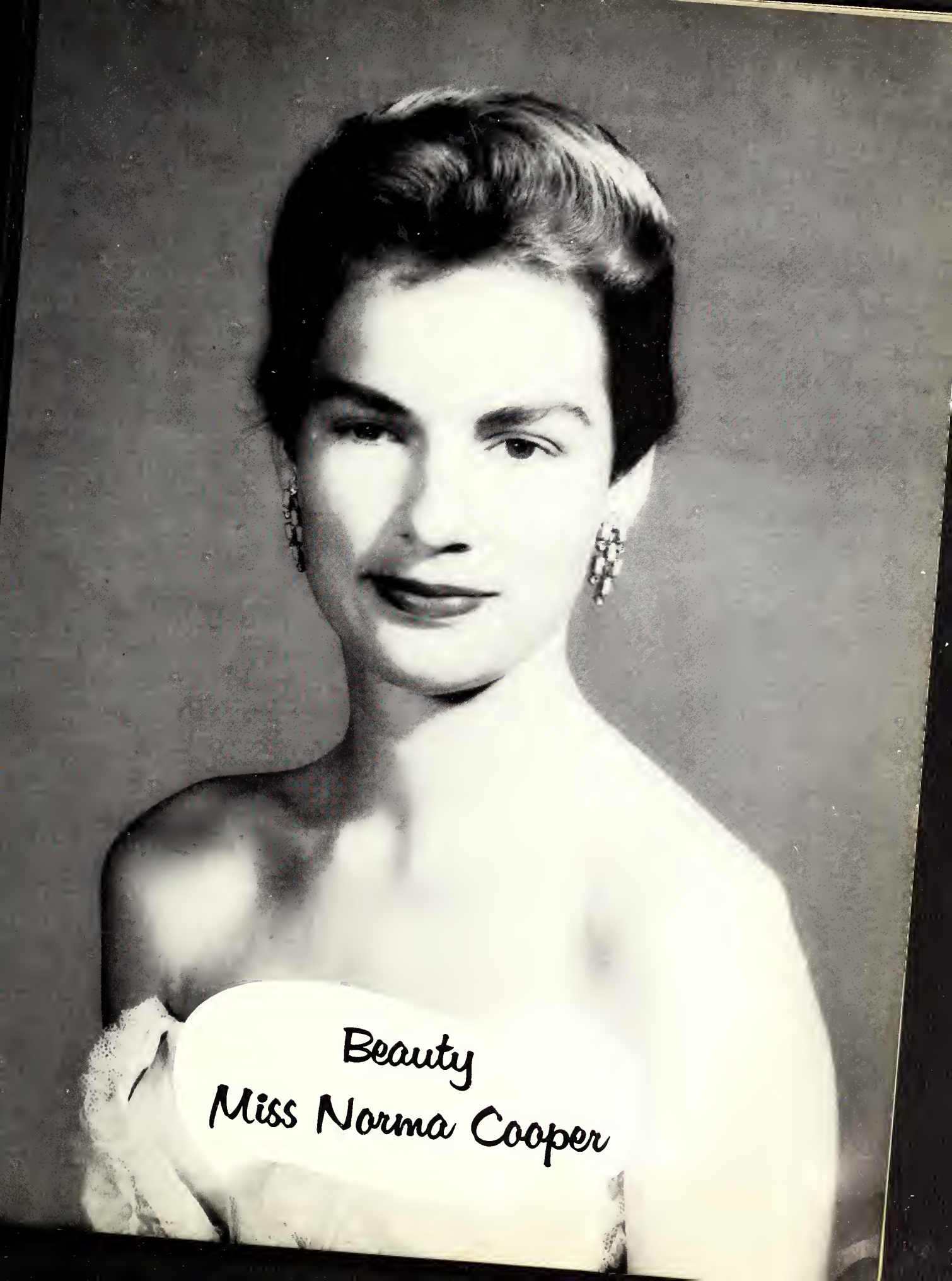

Beauty
Miss Norma Cooper

Mr. and Miss N. C. A. H. S.

Patsy Harris

Eddie Blackburn

Miss N. C. A. H. S.

Patsy Harris

Mr. N. C. A. H. S.

Eddie Blackburn

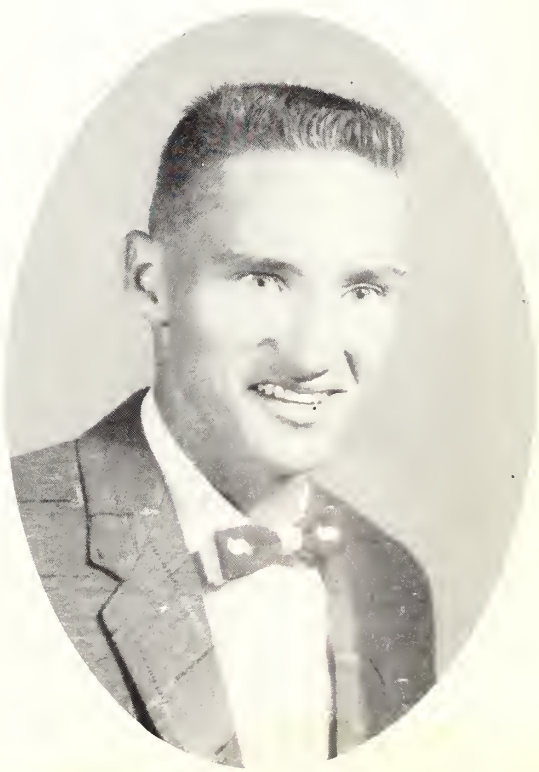

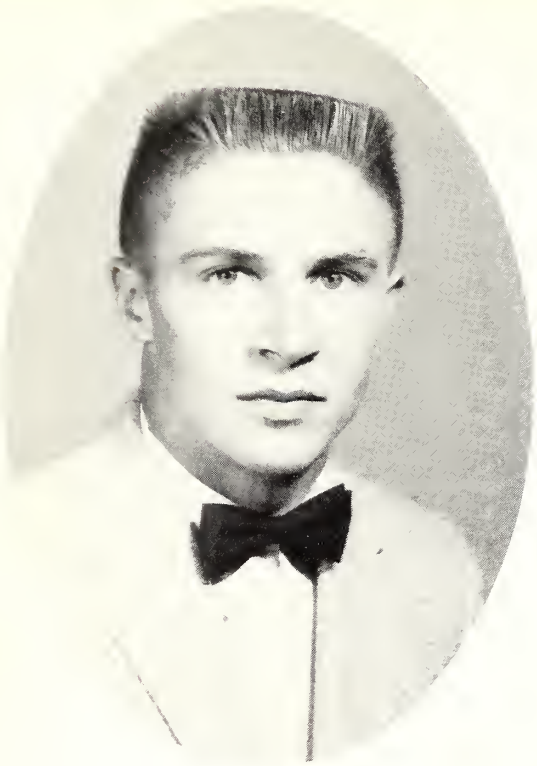

Best All-Around Boy

Bud Smith

Best All-Around Girl

Shirley Cater

Cutest Boy

Earl Mills

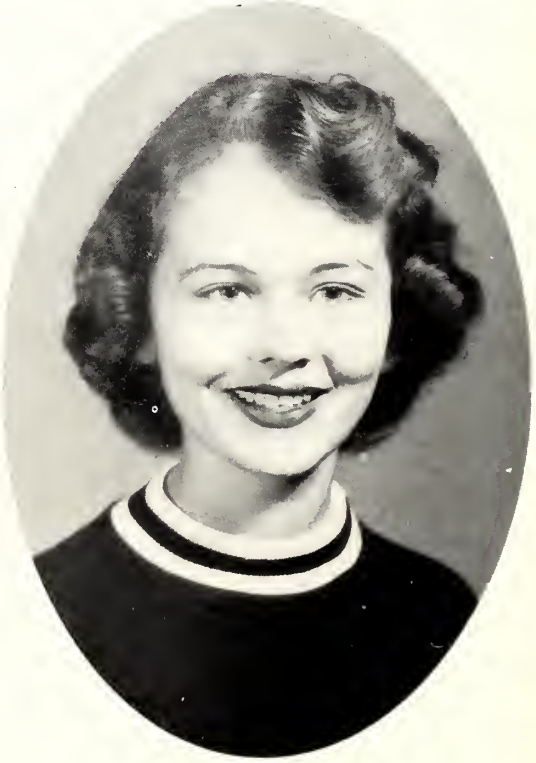

Cutest Girl

Jerry Barrett

Friendliest Boy

Pat Harris

Friendliest Girl

Gloria McMullan

Best Athlete Boy

Lynn Ezell

Best Athlete Girl

Lois Blount

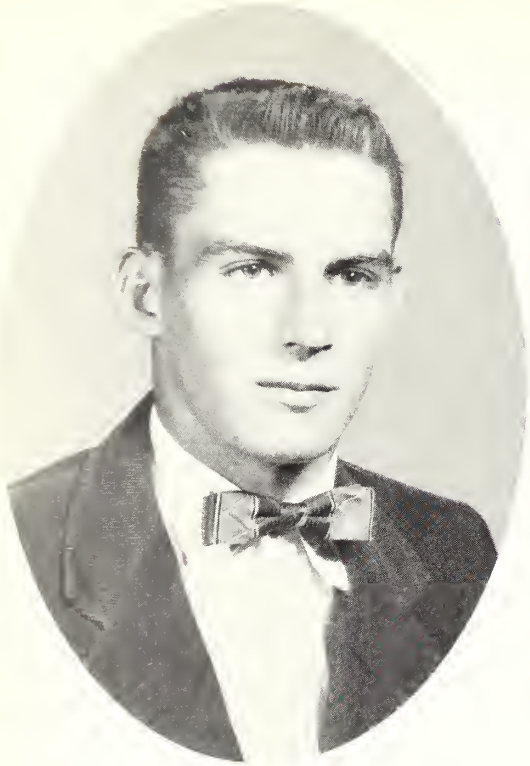

Senior Class Favorite

Harold McElhenny

Senior Class Favorite

Peggy Sue McMullen

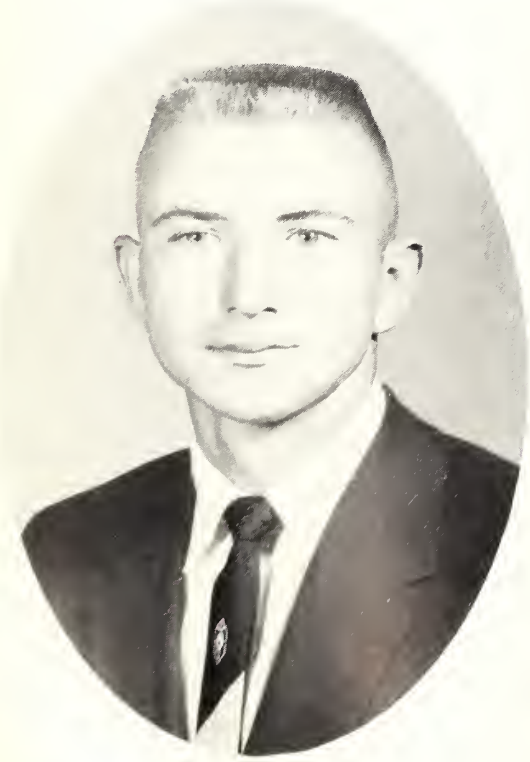

Junior Class Favorite

William Jones

Junior Class Favorite

Marie Hollingsworth

ATHLETICS

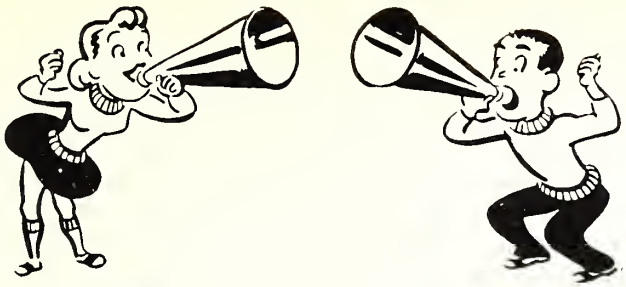

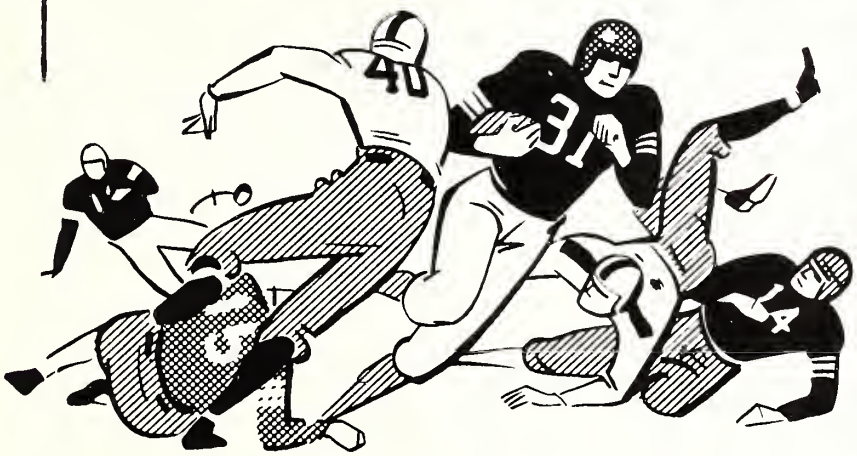

BOB FUERST

CLAYTON BLOUNT

Football Coaches

FOOTBALL

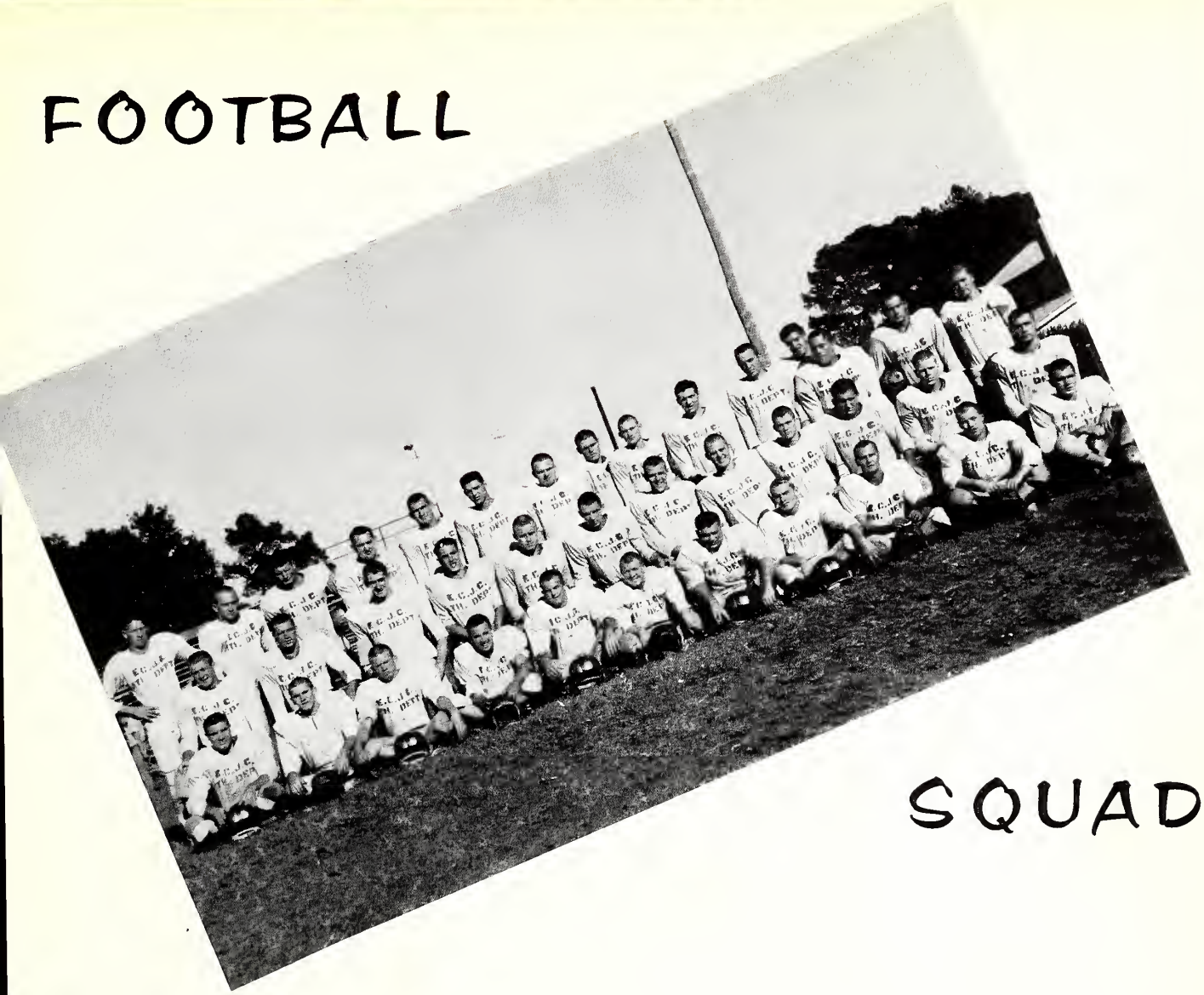

SQUAD

FIRST ROW: Earl Mills, Jimmy Rea, Jackie Olliphant, Sam Partridge, Glenn Davis, Billy Ward, Ed Pierce, Jerry Hall, Hugh Tatum, Billy Gibbs, Larry Garvis. SECOND ROW: Jim Beacht, Larry Adcock, Bryant Johnson, Keith Blalock, Phillip Metts, Don Cooper, Henry Allman, Kenneth Dunagin, Bernard McCraney, Joe Hendrix, Horace Adair, Richard Fulmer. THIRD ROW: Charles Ward, Jimmy Kilpatrick, Pete Tate, Wilmer James, Lester Baucum, Billy Majure, Jimmy Kilgore, Jack Mitchell, Hilton Baucum, Cary Parks, Keta Mosely, Kenneth Strum, Billy Stokes, Bryant Culpepper.

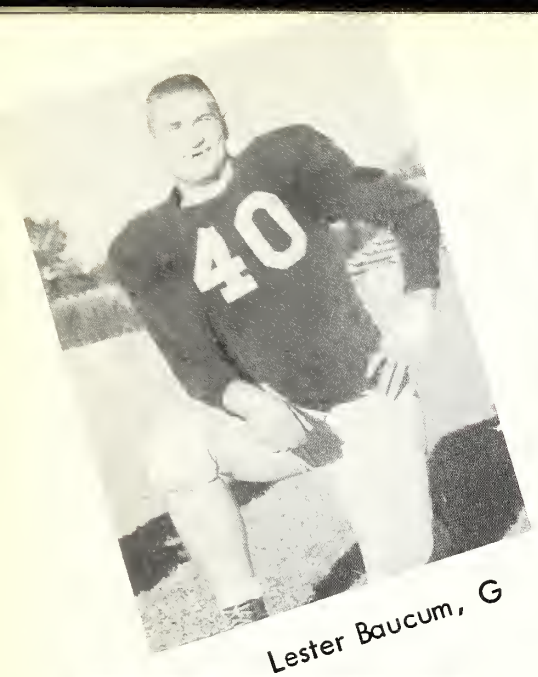

Lester Baucum, G

Charles Ward, B

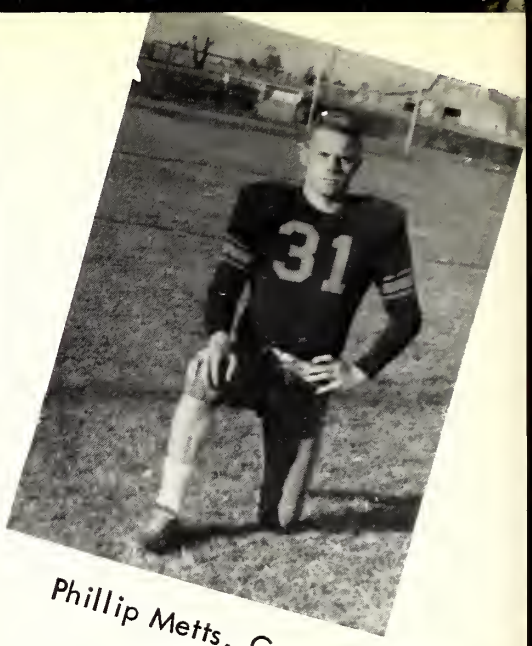

Phillip Metts, G

Wilmer James, T

Jerry Hall, B

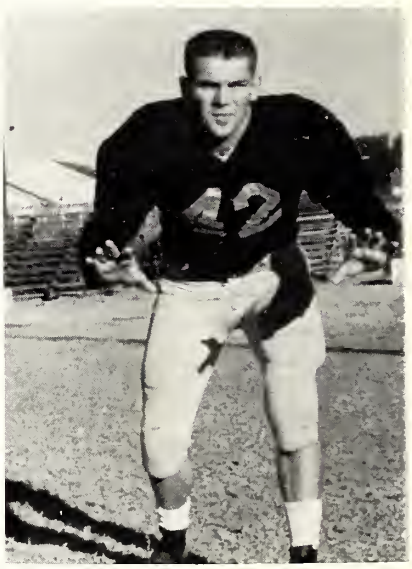

Ed Pierce, E

Billy Majure, B

Tommy McCullough, C

Kenneth Dunagin, B

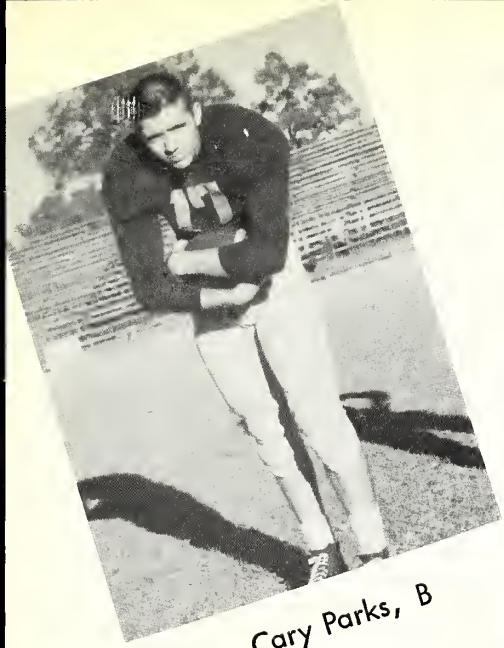

Cary Parks, B

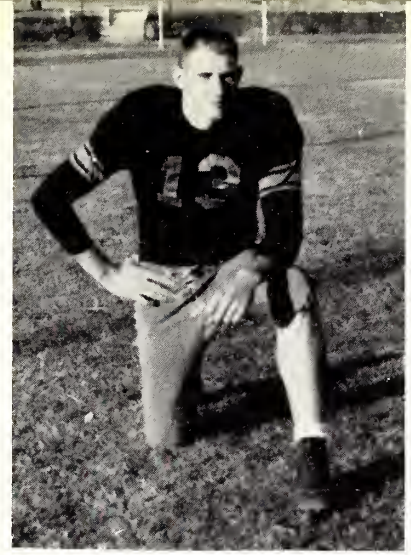

Bryant Johnson, T

Joe Hendrix, T

Gerald Herrington, T

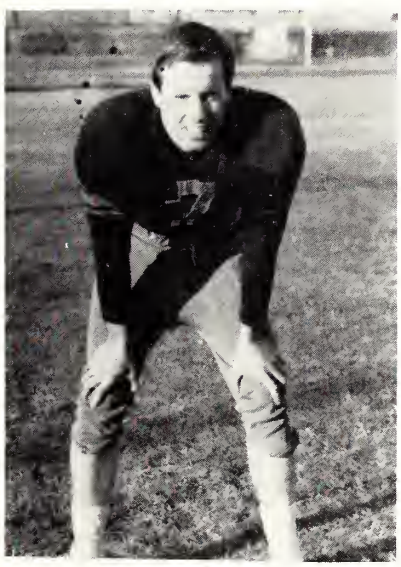

Sam Partridge, B

Larry Adcock, E

Pete Tate, G

Jimmy Rea, B

Earl Mills, B

Keith Blalock, C

Keta Moseley, E

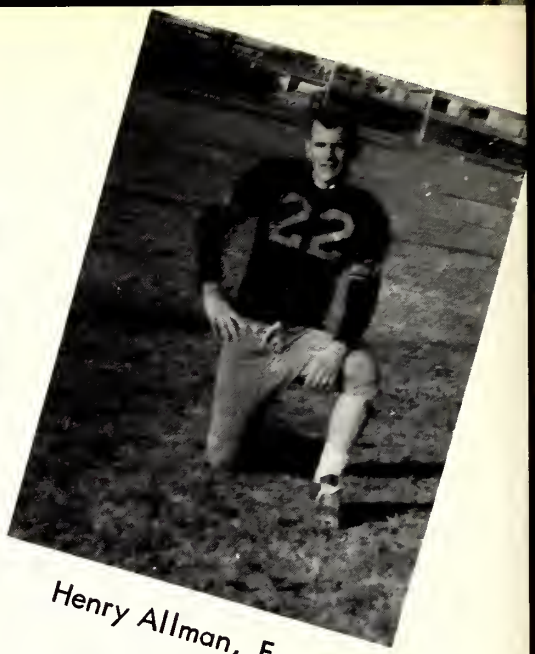

Henry Allman, E

Burnard McCraney, B

Don Cooper, E

Jack Mitchell, G

Jackie Oliphant, B

Horace Adair, C

Billy Stokes, T

Billy Gibbs, B

Hilton Baucum, B

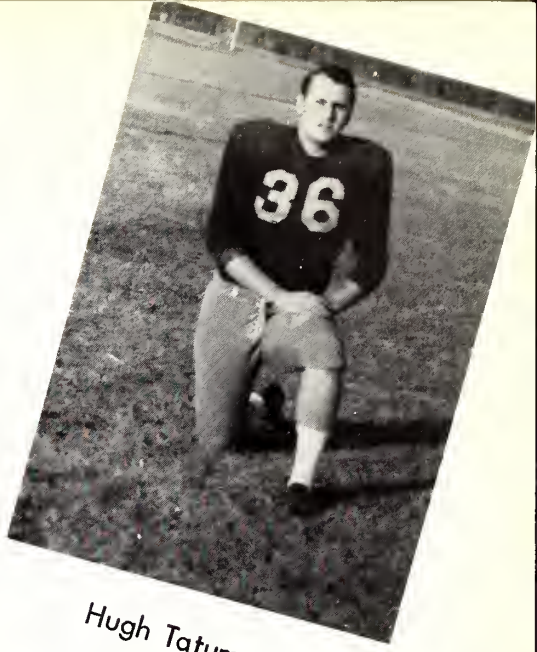

Hugh Tatum, C

Richard Fullmer, B

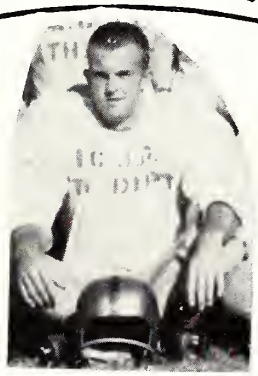

Glenn Davis, B

James Beacht, B

Bryant Culpepper, T

Billy Ward, B

CHEERLEADERS

Ann Denson, Eugenia Carlton, Bobbie Jones, Thurman Alley, Barbara Pilgrim, Lee Ann Rogers, and Nancy Peterson.

Denver Brackeen
Basketball Coach

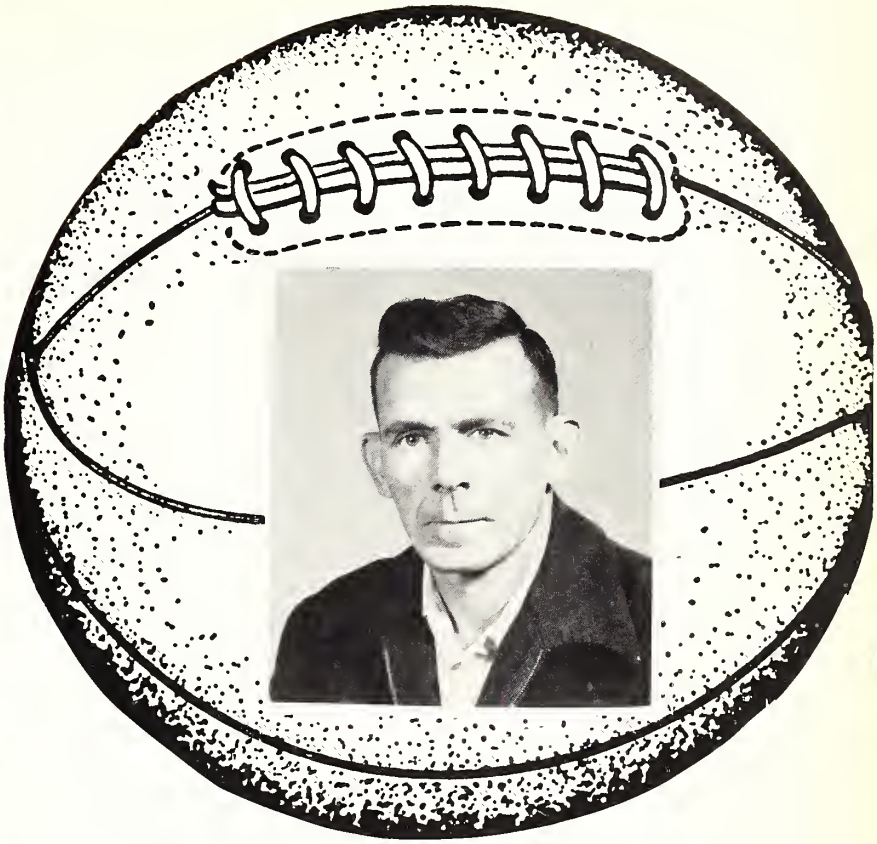

George Hatfield, Manager

BASKETBALL SCORES

E.C.	95	Clarke	56
E.C.	63	Summit	49
E.C.	77	Wesson	53
E.C.	70	Perkinston	68
E.C.	104	Sunflower	81
E.C.	84	Northwest	87
E.C.	75	Scooba	69
E.C.	78	Pearl River	69
E.C.	91	Jones	71
E.C.	79	Booneville	60
E.C.	69	Fulton	74
E.C.	59	Ole Miss Fresh	74
E.C.	78	Wesson	82
E.C.	63	Summit	64
E.C.	63	Goodman	67
E.C.	86	Ole Miss Fresh	73
E.C.	96	Clarke	69

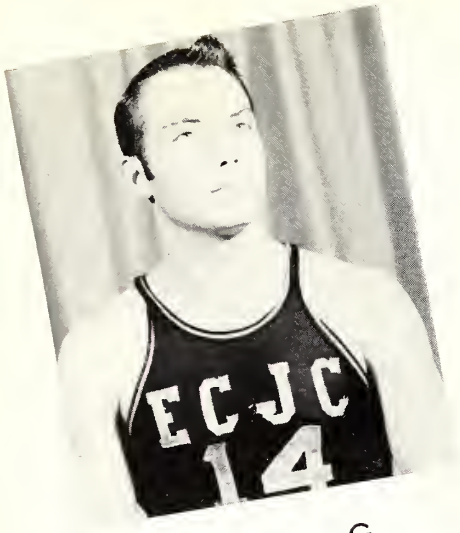

Kent Turner, G.

Lowrey Robinson, F.

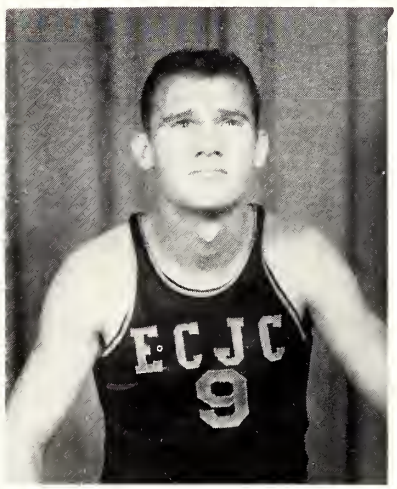

Waudell Robinson, G.

Larry Cavell, F.

Danny Clark, F.

Roy Seal, C.

Clyde Mills, G.

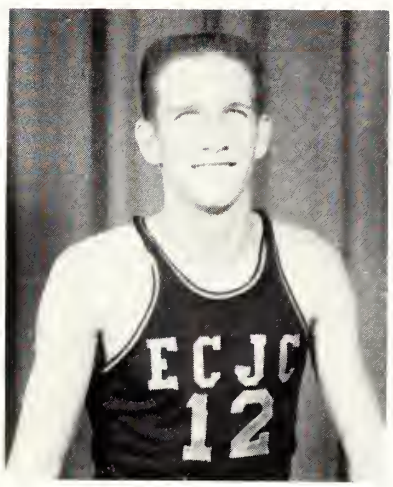

Rayburn Jenkins, C.

Larry Robinson, F.

Jimmy Gully, G.

Robert Luke, G.

George Gibson, F.

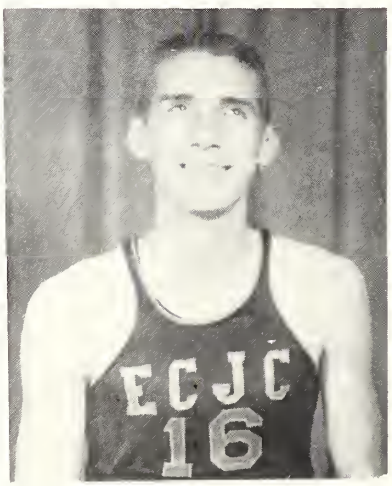

Arthur Brown, C.

Jarr[illegible]ierce, G.

Joe Chapman, F.

High School Football

FIRST ROW: L. Addy, McElhenney, D. Addy, Gaines, Jones, Cumberland, W. Jones, Blackburn, Kelly, Manager, Johnson. SECOND ROW: Coach Harrison, Cater, Brand, Taylor, W. Cater, Ezell, Bud Smith, B. Smith, Cliburn, Comans, Gaines, McMullan, Manager, Gunter.

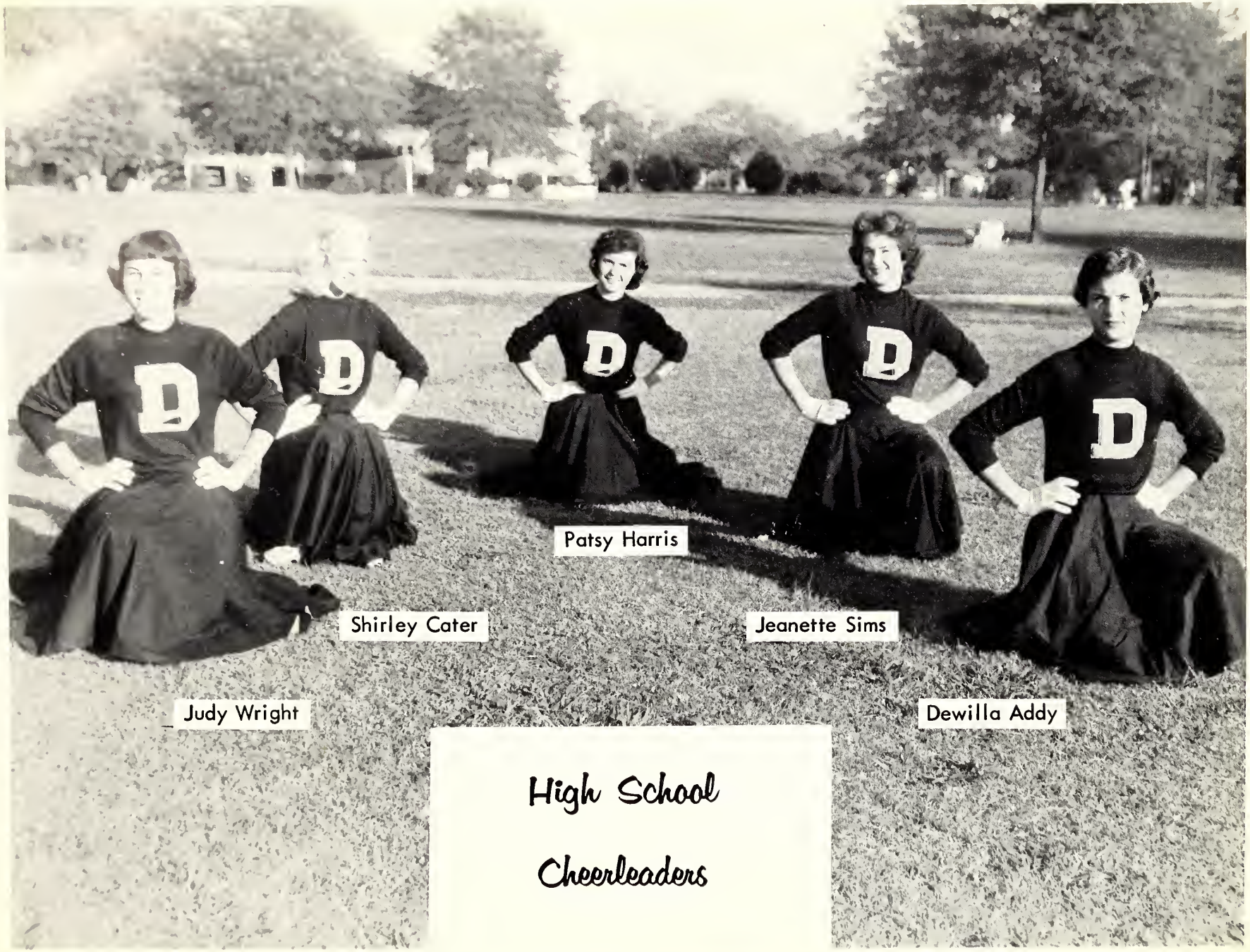

High School Cheerleaders

High School Basketball

FIRST ROW: Comans, Ezell, McElhenney, Blackburn, Kelly, Taylor, Harris. SECOND ROW: Manager, Addy, D. Ezell, Cater, Smith, B. Smith, Cumberland, Coach Harrison.

Darwin Ezell

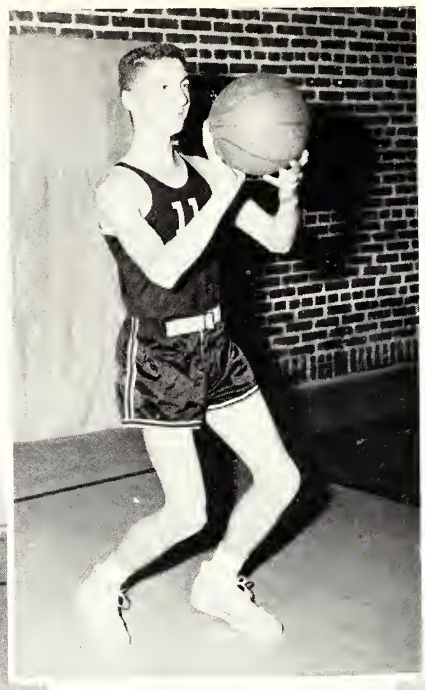

Wendell Cater

Eddie Blackburn

Bob Smith

Gary Taylor

Lynn Ezell

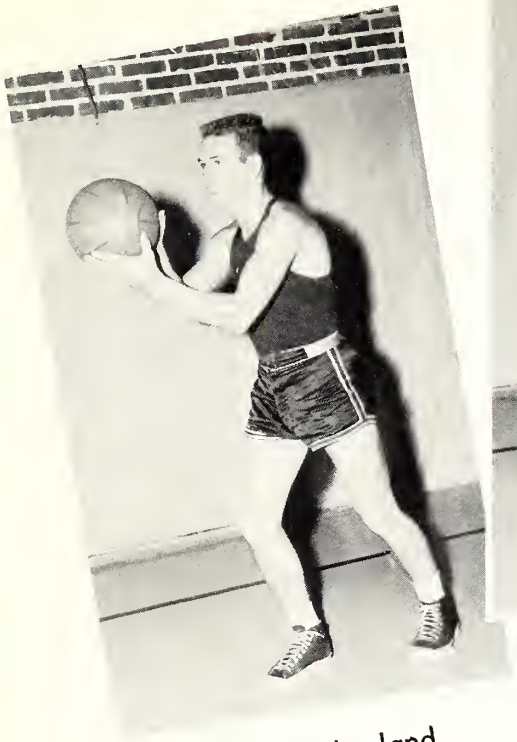

Dulane Cumberland

Bud Smith

Harold McElhenney

James Comans

Pat Harris

John Kelly

High School Basketball

FIRST ROW: Little, Cleveland, Cater, Blount, Loper, M.A. Loper. SECOND ROW: Manager, C. Thompson, Hatcher, Neal, Sims, Wilcher, Walters, Bobo, Manager, Harris.

Mary Ann Loper

Glenda Neal

Ann Wilcher

Alatha Cleveland

Lois Blount

Eleanor Loper

Betty Sue Sims

Christine Little

Annette Hatcher

Lavern Walters

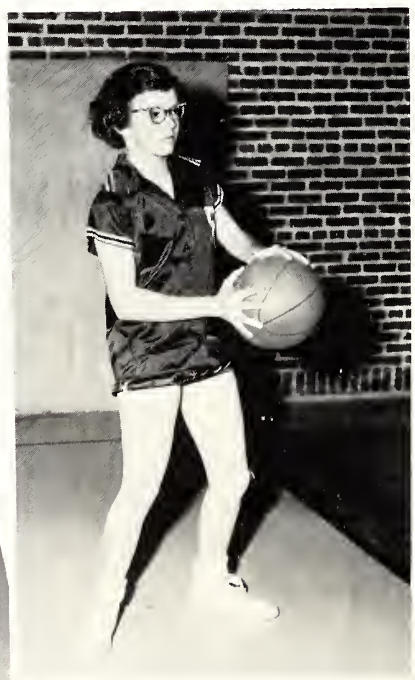

Harriet Bobo

Shirley Cater

ORGANIZATIONS

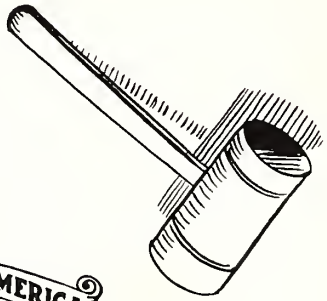

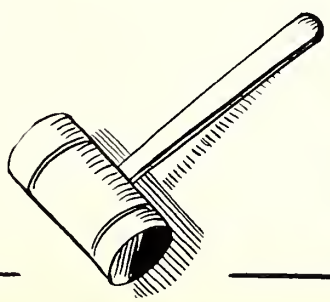

WO-H
ST

Editor-Carole Pace
High School Editor-Corinne Cross
Business Manager-Tommy Giles
Associate Editor-Jackie White

Classes Editor-Sarah Jones, Staff-Members:
Enna Kate Triplett, Addie Rhodes, Mary Sudduth

Art-Editor
Laudene Adkinson

Sponsor
Mrs. May Pennington

E-LO
AFF

Organization Editor-Jane Lloyd
Staff Member-Betty Williams

Feature Editor-Alice Gipson
Staff Members: Janette Denson,
Emily Shields, Sondra Germany

Sports Editor-Dan McMullan
Staff Members-Ralph Staton,
Laverne Walters

Sponsor
W.T. Haywood

Tom - Tom

Published Semi-Monthly by East Central Junior College
Represented for National Advertising By
NATIONAL ADVERTISING SERVICE, Inc.
College Publishers Representative
420 Madison Ave. New York, N. Y.

ASSOCIATED COLLEGIATE PRESS ACP MEMBER

MEMBER OF MISSISSIPPI JUNIOR COLLEGE PRESS ASS'N.

The Executive Staff plans each issue of the paper and directs the publishing and financing; THEY ARE: (LEFT TO RIGHT): Gay Davidson, Associate Editor; Clarence Foreman, Business Manager; Clyde Williams, Editor-in-Chief; Nan Barrier, Associate Editor; and Rudolph Hollingsworth, Managing Editor.

Two busy photographers, Jim Tramel and Benton Atkinson, increase the attractiveness of the paper with photography of outstanding individuals and news events.

THE SPONSORS ARE: Mrs. Jessie May Everett, Miss Una Harris and Mrs. C. S. Carpenter.

The reporters, who, after hours of treading the newsbeats, are shown here concentrating on leads and vivid details are: (LEFT TO RIGHT): Shirley Gregory, Mary Lou Blackwell, Genie Graham, Glenda Chapman, Reba Pace, Elizabeth Ann McAuley, Lucretia Matlock and Hallie Jean Frazier.

Feature writers and columnists busily thinking of what to put in the next issue are: Peggy Agent, Barbara Pilgrim, Virginia Majors, Anne More, Pat Crane, Harold Thomas, Bonnie Huddleston and Edwina Dewberry.

THE TYPISTS: Carolyn Matthews, Betty Mayo, Peggy Ming, Jeanetta Houston, and Barbara Childs, are preparing copy for the publisher.

Sue Vowell, Joe Rives, and Jimmy Hardy, members of the advertising staff, display their technique of salesmanship in a local store.

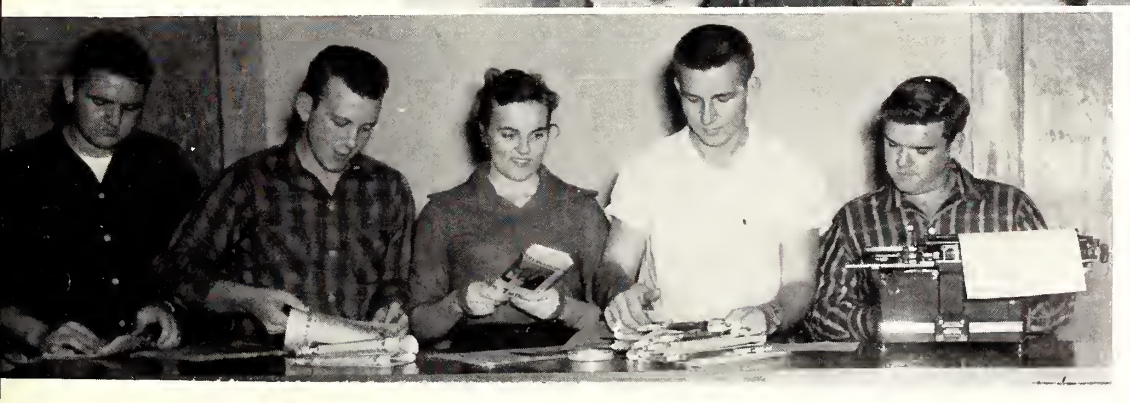

The Tom-Tom is sent to far away places. Eugene Smith, Johnny Biggs, Pattie Turner, Shelby Harris, and Donnie Hopkins see that the paper reaches the mail safely.

Ann Marler

WES

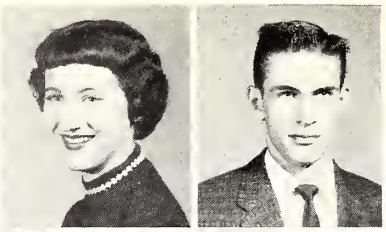

Rudolph Hollingsworth

LEY

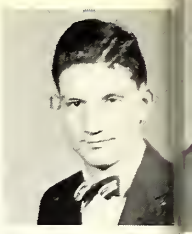

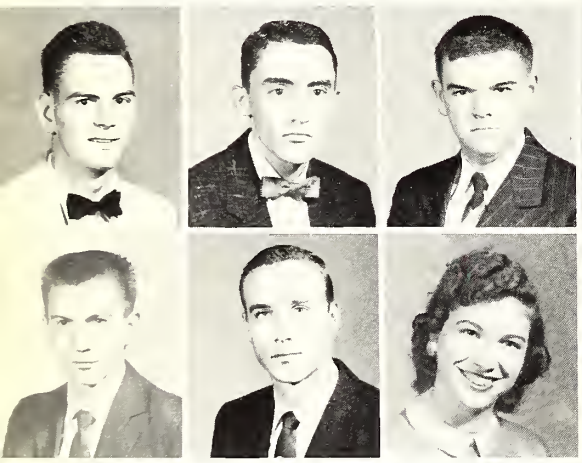

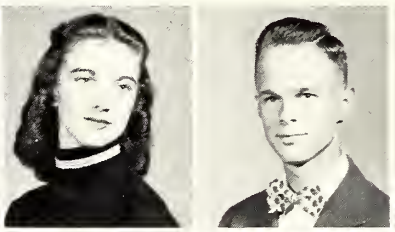

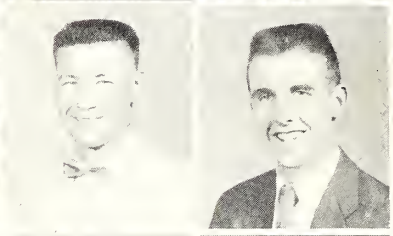

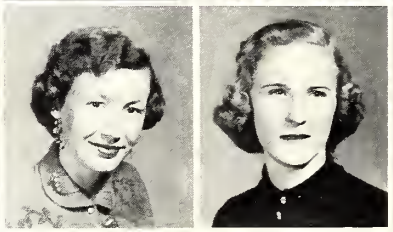

Barbara Pilgrim
Shirley Shaw
Dale Shumaker
Ann Snuggs
Martha Tullas
Richard Turnipseed
Sue Vowell
Elizabeth Walter
Jacqueline White
Clyde Williams

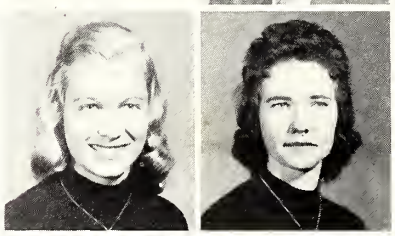

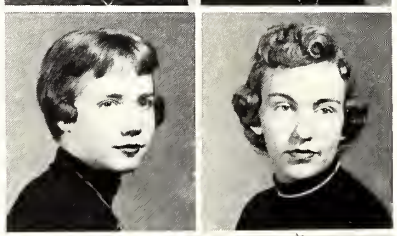

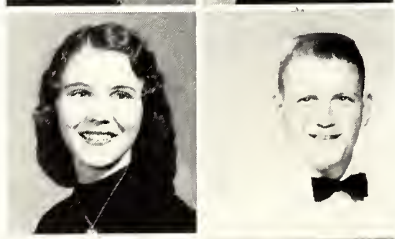

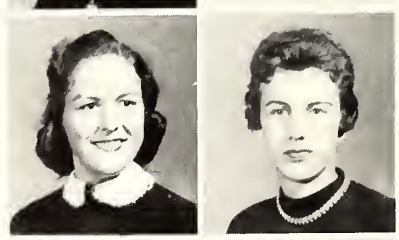

Jo Ann Aycock
Keith Blalock
Lonnie Boyd
Warren Crane
Donnie Hopkins
Jeanette Duke
Margaret Evans
Alice Gipson
Charles Hall
Ralph Higginbotham
John Humphries
Ira Jerrolds
Mary Jim Kern
Bennie Lucroy
Billy McCleanhan
Patsy Mowdy
Ann Neal
Nancy Peterson

Jo Nell Young

Johnnie McCornick

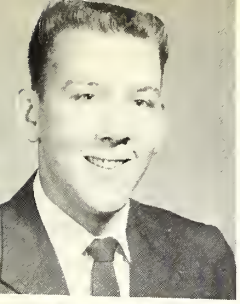

Johnny Biggs
President

Sara Jones
Secretary

B.

Audine Culberson
Vice-President

Joan Mendum

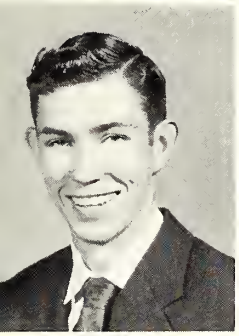

Clay Sanders

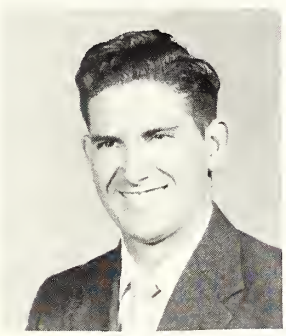

Carrol Skinner

S.

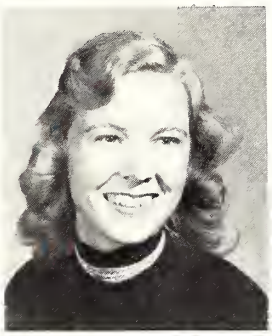

Lee Ann Rogers

Nan Barrier

Dorothy Crawford

Gloria McMullan

U.

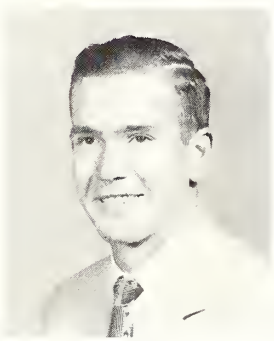

Larry Adams

Dorothy Pace

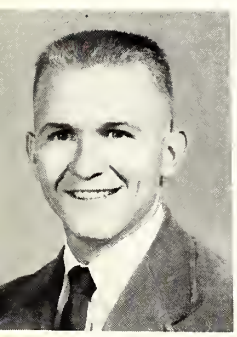

Joe Rives

Executive Council

Guy Germany
Advisor

John W. Cook, Pastor Advisor
Ray Bateman, Secretary

CHURCH OF GOD

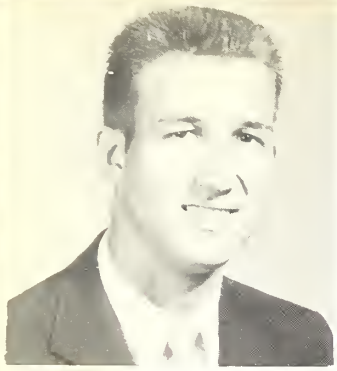

Shelby Harris, President

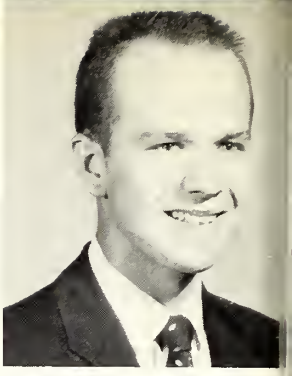

Buddie Matthews, Vice-President

Mary Lou Blackwell, Secretary

Carolyn Matthews, Representative

Sondra Germany

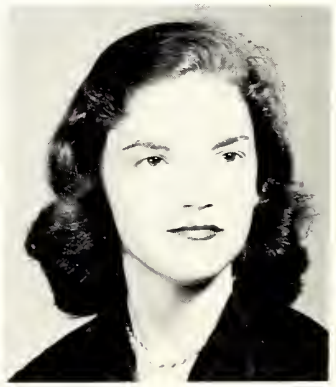

Betty Mayo

Walter Moore

Mrs. O.B. Mayo

THE CATHOLIC CLUB

Janet Denson

Emily Shields

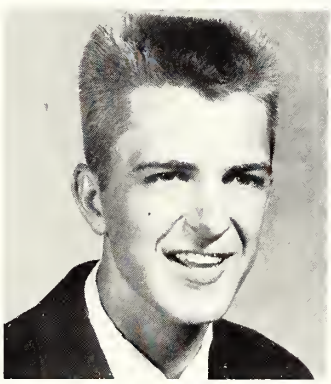

Larry Savell

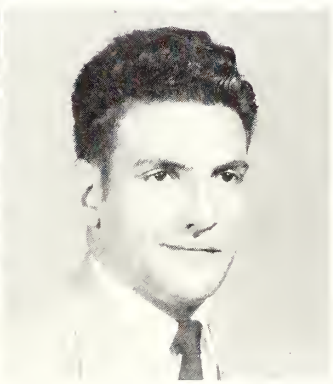

Charlie Scardaci

Nellie Walter

John Walter

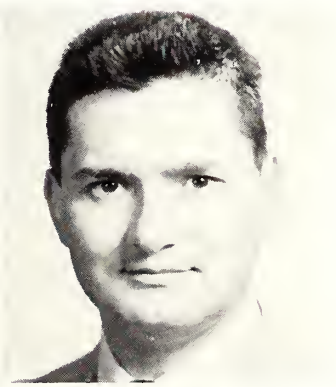

C.S. Carpenter

PHOTOGRAPHY CLUB

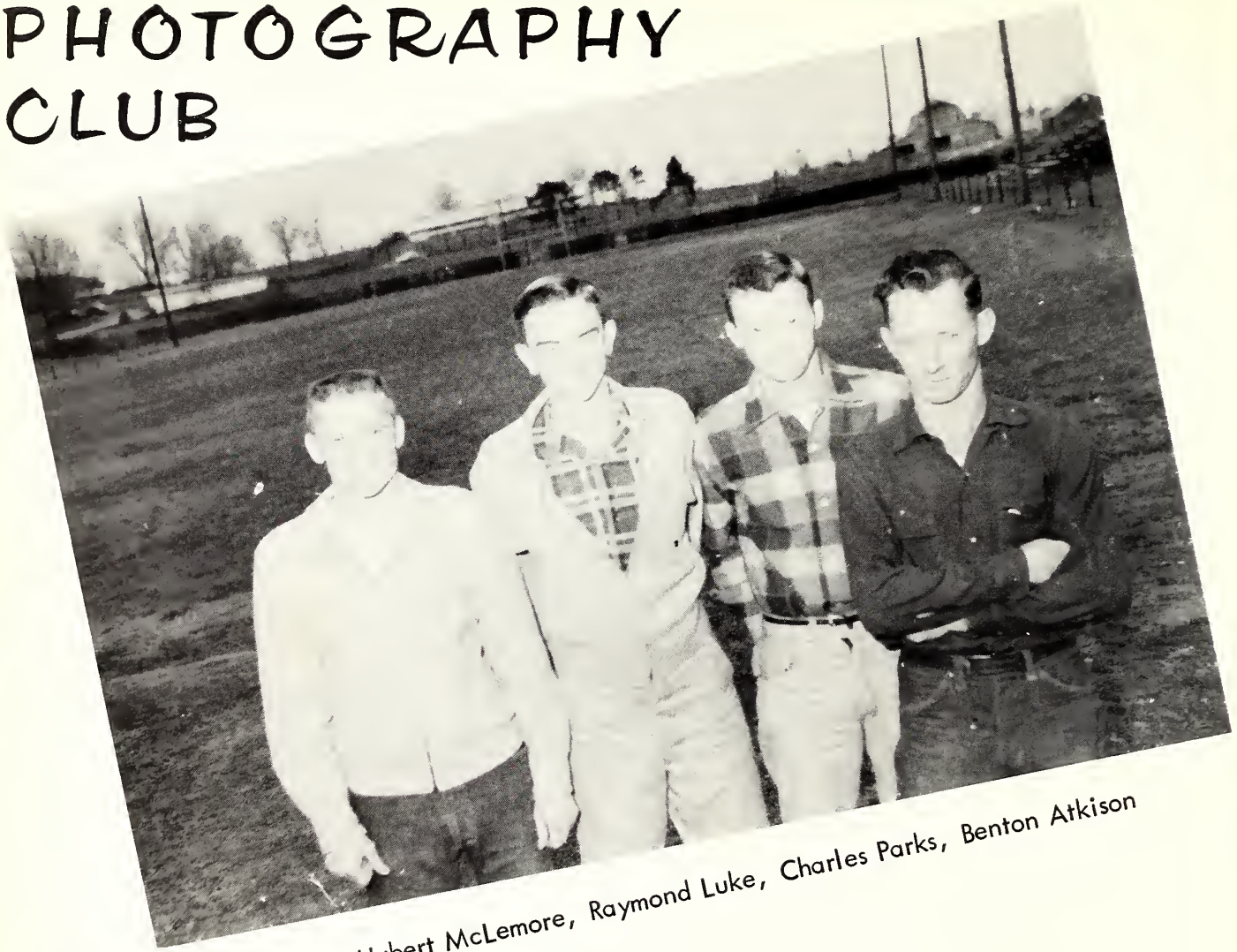

Hubert McLemore, Raymond Luke, Charles Parks, Benton Atkison

W.D. Chapman, Sponsor

PROJECTION

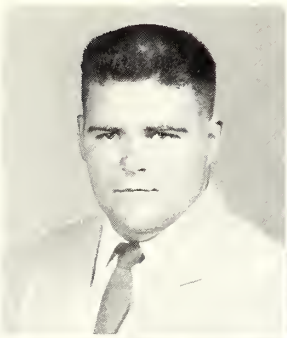
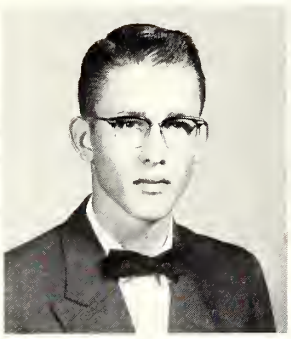

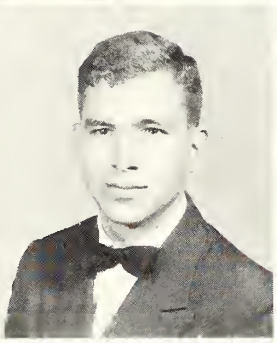
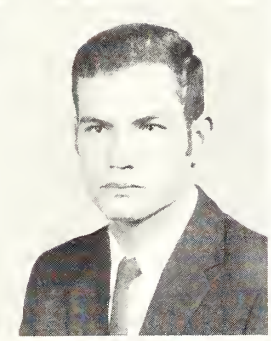
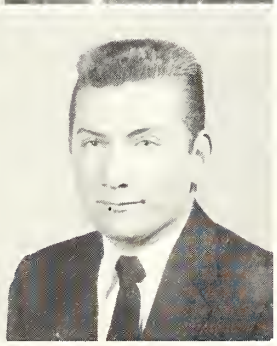
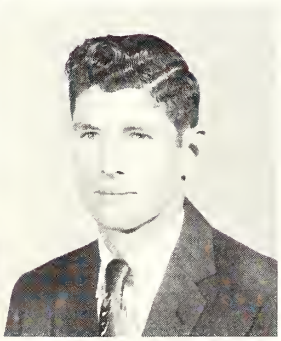

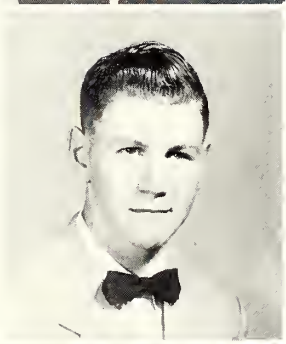

President . . . . . Eugene Key
Vice-President . . . Michael Fancher
Secretary-Treasurer . . John Holder
Reporter . . . . . Walter Moore

Billy Stokes
Arnold Matthews
Bobby Cumberland
Arlie Joe McLaughlin
Billy Frank Reed

Sponsor--Mr. Roberts

Radio and TV

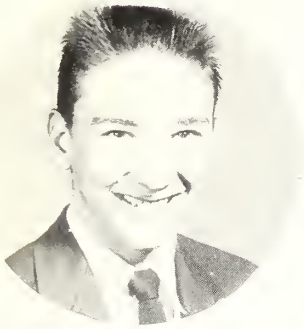

Billy Lovett

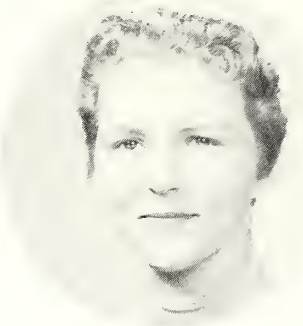

Anne Moore

Harold Thomas

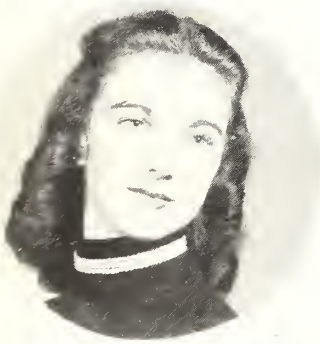

Alice Gipson

Jane Lloyd

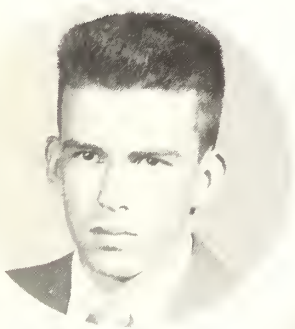

Clyde Williams

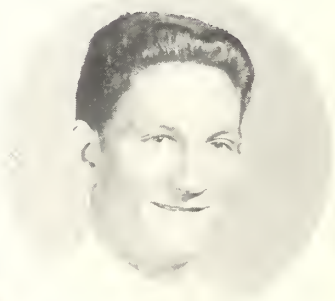

Rudolph Hollingsworth

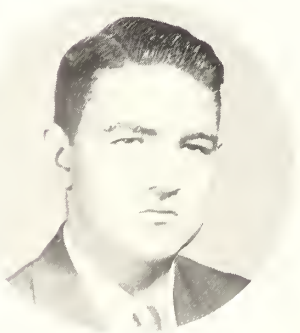

Eugene Smith

Janette Denson

Thomas Chisholm

James Bobo

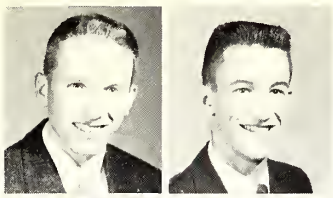

Vance, J.
Mills, C.
Tidwell, D.
Marler, A.

Aycock, J.
Baucum, L.
Carter, C.
Carter, R.

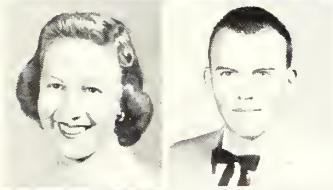

Childs, B.
Clark, D.
Commer, B.
Ethridge, D.

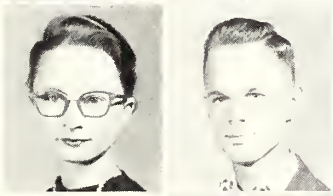

Grantham, M.
Hall, C.
Harris, S.
Hodge, N.

Johnson, J.
Jones, B.
Kelly, J.
Knighten, C.

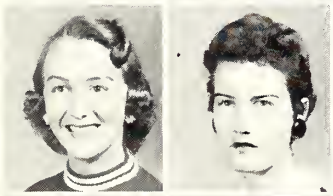

Martin, M.
McCool, B.R.
McCormick, J.
McMullan, R.

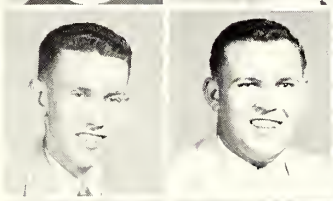

Mooney, C.
Parks, B.F.
Wallace, B.
Walters, E.

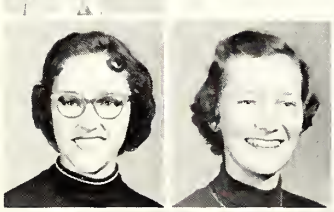

White, J.
Crawford, D.
Alewine, C.
Blackwell, M.

Kilpatrick, J.
Lucroy, B.
Smith, K.
Tingle, S.

F T A

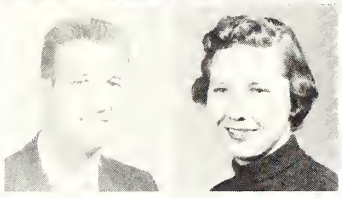

W.W. Clark
Sponsor

Lloyd, J.A.

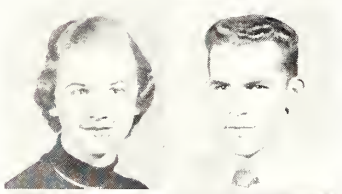

Major, B.

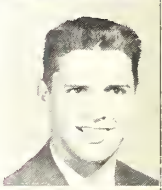

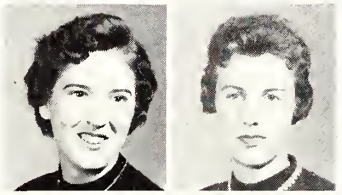

Collier, J.

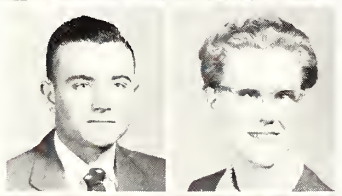

McCalmon, G.

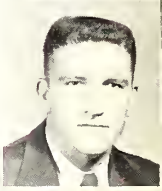

Comans, M.R.

Future Business Leaders of America

Alman, Henry
Atkinson, Donald Ray
Baily, Jo Ann

Boswell, Doris
Brand, Rose
Burdette, Aleathea
Champion, William L.

Clark, Lois
Collins, Carolyn
Dorsey, Dewayne
Duke, Jeanette
Edwards, Ralph

Everett, Louis E.
Fisher, Pat
Fulton, Shirley
Fulton, Margaret
Gray, Ralph

Gregory, Shirley
Gressett, Zara
Gunn, Charles
Hamm, David John
Hardy, Dorothy Sue

Hardy, Jimmy
Harris, Edna Earle
Houston, Jeanette
Huddleston, Bonnie
Johnson, Harold

Jesse, Jones
Kelly, Shirley
Kern, Mary Jim
King, Joe
Copper, Nancy

Foreman, Clarence
Higganbotham, Ralph
Hatfield, George
Clair, Edna
Jones, Sara

Future Business Leaders of America

McKay, Norman
King, Sara F.

Mills, Johnny
Moore, Paul
McAuley, Ann
Neal, Ann

Perry, Perry Jo
Pullin, Ruthlene
Petterson, Nancy
Posey, Sylvia
Quinton, Libby

Rhodes, Addie
Roebuck, Dora
Seal, Roy
Shumaker, Dale
Stegall, Cinda

Sudduth, Mary
Thomas, Peggy
Tidwell, Ouida
Tillery, Helen
Triplett, Kate

Tullos, Martha
Turner, Patti
Waggner, Rebecca
Walker, Joyce
Ware, Kay

Warren, Peggy
Weatherford, Regina
Wansley, Charles
Young, Jo Nell
Trapp, Harvey

Marshall, Carolyn
Marrow, Harlon
Matthew, Carolyn
McCrory, Jimmy
McGee, Wayne

Engineering Club

Fred Algood
Pat Barber

William Booth
Charlie Brand
Arthur Brown

Bobby Brown
Harry Carter
Kenneth Dunigan
Paul Everett

Michael Fancher
Don George
Charles Germany
George Gibson

Genie K. Graham
Larry Graham
Gerald Herrington
Carl Lee Hollingsworth

John Hollingsworth
Max Ingram
Wilmer James
Wendell Key

Clyde Lewis
John Lewis
Bobby Massey

Burnard McCraney
Billy McClenahan

Engineering Club

Arlie Joe McLauglin
Dan McMullan

Jimmy McMullan
Johnny McPhail
Philip Metts

Leander Moore
Carey Parks
Barney R. Price
Joe Riley

Grover Roberts
Billy Roper
Clay Sanders
Ray Sanders

Joe Smith
William H. Smith
Johnny Spence
Billy Stokes

Billy Ray Tadlock
Raymond Tatum
Richard Turnipseed
Jack B. Waggoner

Charles Ward
John Walters
Creslon White

Joe Vowell
Frank Rives

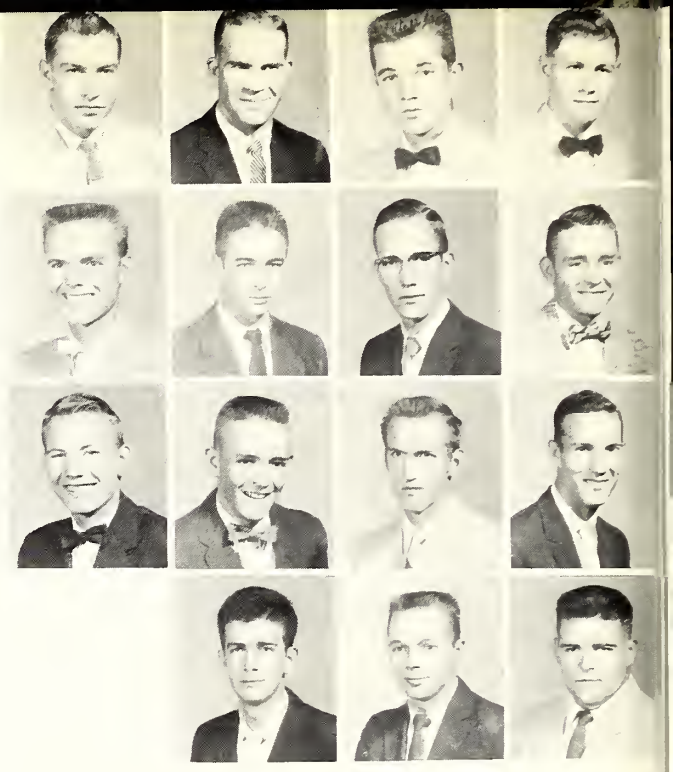

AGRICULTURE CLUB

Harry Lewis
Sammy May
James McKay
Tommy Pace
Jack Mitchell
Mike Presley
Jeffie Scoggins
Ross Sherman
Billy Smith
Ted Swope
Donald Wall
Billy Ward
Hassil White
Neal Bradford
B. J. Tucker-Sponsor

Charles Green
James Warren
Earl Richardson
Billy Frank Reed
John Holder
Jerome Hardy
Charles Risher
Travis Aycock
Rayburn Breazeale
Tommy Eakes
Bobby Grissom
Mansel Hill
Lemuel Jackson
Bill Johnson
Eugene Key

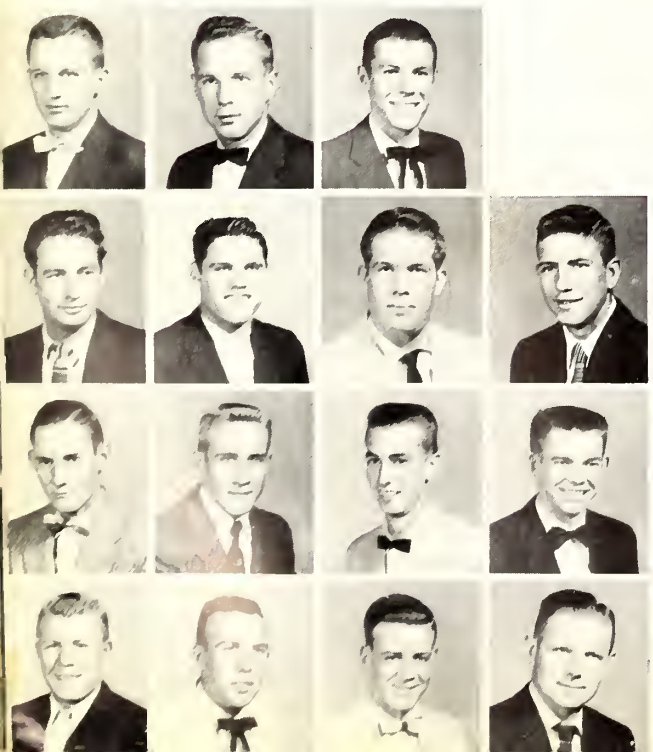

HOME ECONOMICS CLUB

Patsy Mowdy, President
Ann White, Vice-President
Shirley Phillips, Secretary-Treasurer
Edwina Dewberry
Nelda K. Burns
Eugenia Carleton
Celia Carter
Maggie Jo Dallas
June Edwards
Faye Gilbert

Maurine Hopkins
Elsie Johnson
Sue Livingston
Opal Merchant
Barbara Pilgrim
Shirley Shaw
Sylvia Smith
Lena Waldrip
Lucinda White
Laverne Williamson
Zane Wood

President
R. Germany

Vice-President
Buddy Matthews

Secretary
V. Majors

Treasurer
T. Chasan

K. Turner

International Relations Club

L. Robinson

C. Price

D. Pace

M. Loper

B. Turner

T. Peden

L. Matlock

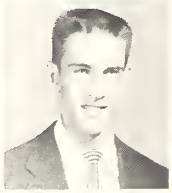

K. Blalock

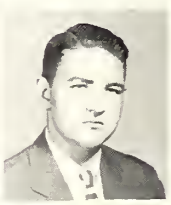

E. Smith

B. Culpepper

Robinson

D. Mapp

L. Boyd

H. Tatum

J. Chapman

R. Luke

J. Gully

L. Savell

R. Goldman

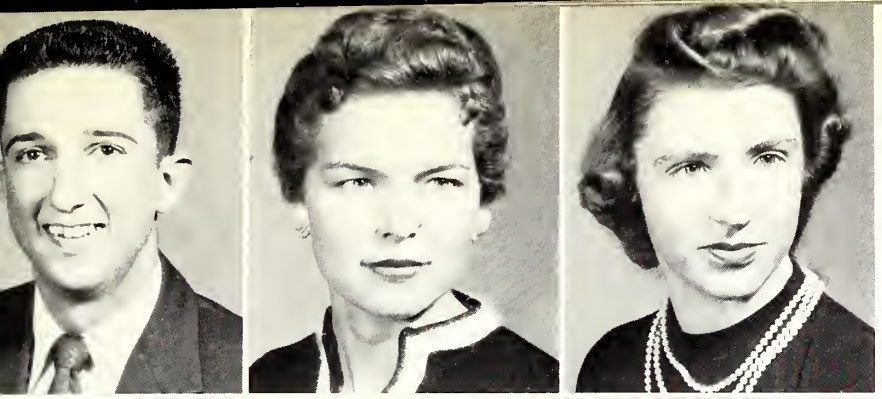

Sigma Sigma Mu Tau

President . . . . Gary Adkins
Vice-President . Glenda Chapman
Secretary. . . Peggy McDowell

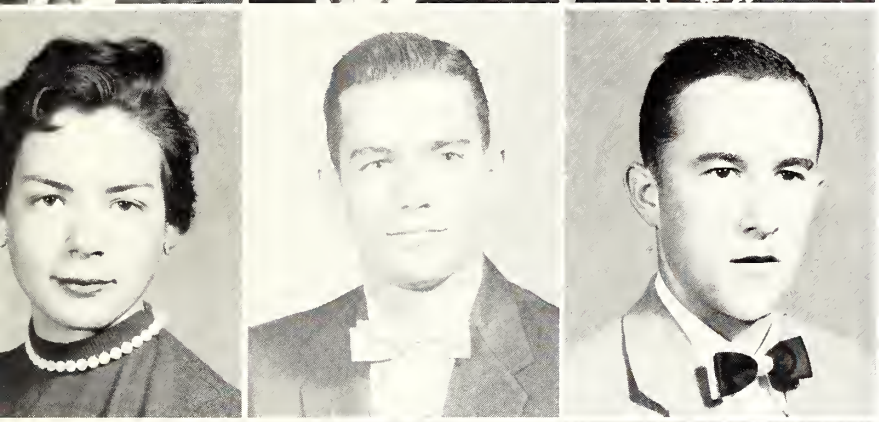

Germice Saxton
James Abel
Eugene McDill

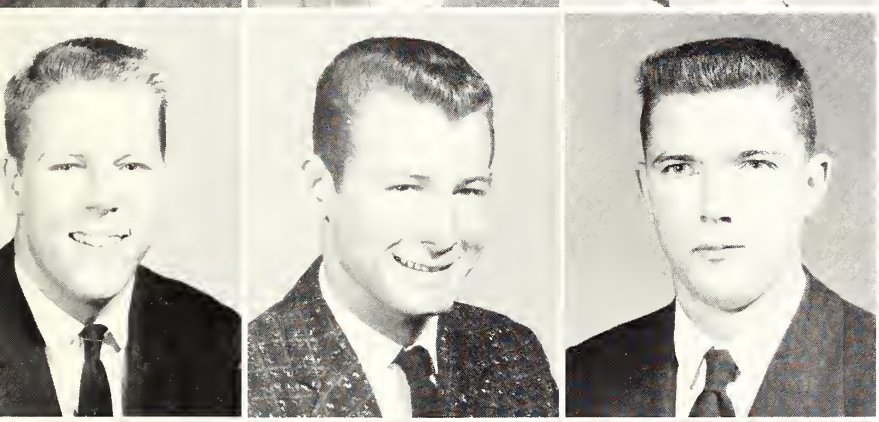

Horace Adair
Gerald Saxon
Tommy Giles

Billy Neal
Wevette Neal
Emma June Weir
James Palmer
Sue Vowell
Waymon Jones
Tommy Hannah
Sponsor--F.E. Leatherwood

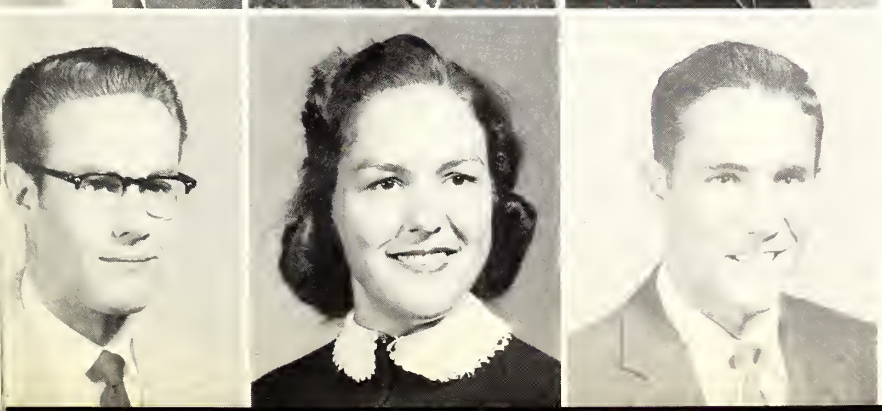

932d Field Artillery Battalion

Mississippi National Guard

OFFICERS

Capt. Bailey, William D.
2nd. Lt. Brackeen, Charlie D.
2nd. Lt. Sones, John W., Jr.

ENLISTED MEN

M/Sgt. Pope, Jack A.
SFC Barham, Gwendol H.
SFC Pierce, Jeff
SFC Sullivan, John P.
Sgt. Hollingsworth, Al H.
Sgt. Kelly, Madison E.
Sgt. Mayes, Willie L.
Sgt. McElhenney, Perry D.
Sgt. Scoggin, Thomas E.
Sgt. Whinery, Wiley M.
Sp3 Addy, Bobby B.
Sp3 Brand, Charles H. Jr.
Sp3 Cooper, Donald L.
Sp3 Dunagin, Harmon K.
Sp3 Freeman, William B.
Sp3 Gaines, Shelby J.
Sp3 Hill, Mansel R.
Sp3 Mapp, David M.
Sp3 Meador, Gary K.
Sp3 Price, Barney R.
Sp3 Roach, Jesse L.
Sp3 Spence, Jesse C.
Sp3 Vance, James M.
Sp3 Vivrette, Perry L.
Sp3 Wyatt, Hugh L.
PFC Addy, Bobby P.
PFC Addy, Foy L.
PFC Ethridge, David M.
PFC Goolsby, Herman F.
PFC Hollingsworth, John G. Jr.
PFC Ingram, Max W.
PFC McCraw, Thomas M.
PFC McElhenney, Harold O.
PFC Morrow, Harlan W.
PFC Thomas, James T.
Pvt. E-2 Adair, Horace R., Jr.
Pvt. E-2 Blackburn, James D.
Pvt. E-2 Wall, Travis D.
Pvt. E-1 Addy, Daniel L.
Pvt. E-1 Allman, Henry J., Jr.
Pvt. E-1 Blackburn,
Pvt. E-1 Cumberland, Edgar D.
Pvt. E-1 Grissom, Robert A.
Pvt. E-1 Hamil, Ralph B.
Pvt. E-1 Harris, Joseph P.
Pvt. E-1 Kelly, Hugh H.
Pvt. E-1 McElhenney, Nemus D.
Pvt. E-1 Strahan, Charles R.
Pvt. E-1 Taylor, Donald E.
Pvt. E-1 Taylor, Joe E.

L'Esprit de Corps

FIRST ROW: Bill Johnson, Carl Lee Hollingsworth, Ellis Earl Everette, Barney Ray Price, Raymond Carter, Ralph Gray, Charles Wansley. SECOND ROW: W.D. Chapman, Duane Gay, Charles Germany, Billy Roper, John McKinney, Richard Fulmer, Thomas Partridge, Leander Moore, Wendell Key, Jack Mitchell, George Hatfield, Jesse Jones, Charles McPhail.

E.C.J.C.

Members

Gloria McMullan
Elizabeth Walter
Nancy Peterson
Laudean Atkinson
Mary Lou Blackwell
Jackie White
Martha Grantham
Martha Tullos
Anne Baker
Janet Denson
Reba Pace
Mattie H. Keeton
Martha Martin
Marge Belk
Gail Jenkins
Elizabeth McAuley
R. G. Fick, Directo

Tom Chisholm, Assistant Director
Lucretia Matlock
Carol Copeland
Rosemary McAdory
Norma Cooper
Sara King
Corinne Cross
Carole Pace
Sue Cook
Cindy Stegall
Sandra Skinner
Harriet Manning
Peggy Ming
Jane Lloyd
Joan Mendum
Betty Mayo

CHOIR

Members

Major Tucker
Bill Loyd
Wayne McGee
Rudye Woodruff
James Walters
Mickey Burdette
Jimmy Martin
George Swift
Johnny Biggs
Shelby Harris
Billy Neal
Ray Sadler
Thomas Partridge
Larry Adcock
Jerry Fulton
David McKeeham

Cary Parks
Billy Lovette
Kenneth Long
John Dale Humphries
Ralph Staton
Richard Turnipseed

MENC

Mickey Burdette
Marge Belk
Joan Mendum
Anne Baker
George Swift
R.G. Fick
Harriet Manning
Reba Pace
Mary Lane
Gail Jenkins
Mattie Helen Keeton
Norma Cooper

HEAD CENTRALETTE-Emily Shields, Ann Snuggs, Kay Ware, Jan Denson, Alice Gipson, Clariece Ellis, Jean Jordon, Marge Belk, Jo Young and HEAD CENTRALETTE-Glenda Hollingsworth. SECOND ROW: Anne Baker, Jackie White, Shirley Williams, M. Ann Evans, Elizabeth Mc Auley, Sarah King, Nelda K. Burns, and Libby Quinton.

E. C. J. C.

CENTRALETTES

COLLEGE BAND

BAND MEMBERS

FIRST ROW: Clyde Williams, Ralph Staton, Mattie H. Keeton, Reba Pace, Peggie Johnson, Tommy Chason, Tony Peden, and Martha Tullos. SECOND ROW: Buddie Matthews, Margret Ann Evans, Billy Neal, Donna Rae Munday, Joan Mendum, Harriet Manning, Anne Moore, and Nan Barrier. THIRD ROW: Jack Williams, LaVerne Williamson, Tommy Williams, Pete Brand, Leon Bounds, Tommy Thrash, and George Swift. FOURTH ROW: Hallie Jean Frazier, Martha Granthom, Joe King, Cindy Stegall, and Jackie White. FIFTH ROW: Elizabeth Ann McAuley, Sue Blackburn, Johnny Murray, Ruldoph Hollingsworth, Ira Jerralds, and Richard Turnipseed. SIXTH ROW: Norma Cooper, Sandra Skinner, Gail Jenkins, Kenneth Long, and Shelby Harris.

D.H.S. BAND

LEFT TO RIGHT: Carolyn McAllister, Linda Brindingher, Harriet Bobo, Judy Cook, Margie Robinson, Corinne Cross, M. A. J. -Jean Hollingsworth, Marie Hollingsworth, Betty Mayo, Martha McAllister, Helen Thompson, Steve Goldberger, Ann Hunter, Lahara Ledlow, Sue Rowzee, Gloria McMullan, Faye Valentine. SECOND ROW: Jerry Barrett, Sondra Germany Dewayne McMullan, Ann Wilcher, Christine Thompson, Linda Fuergeson, Pat Blackburn, Elaine Robinson, Pat Munday, Jean Smith, Peggy McMullan, Linda Cooper, BAND DIRECTOR, Mrs. Milton Thornton. THIRD ROW: Hollingsworth, Carol Blount, Mazie McElhenny, Jane Blackburn, Billie Harris, Lois Blount, DRUM MAJOR: Larry Reeves, Dale Gressett, Betty Beaver, Betty Sims, Lavern Walters, Sue Beth Palmer, Sue Cook, Jo Hollingsworth.

E.C.J.C. Players

Billy Ray Lovett

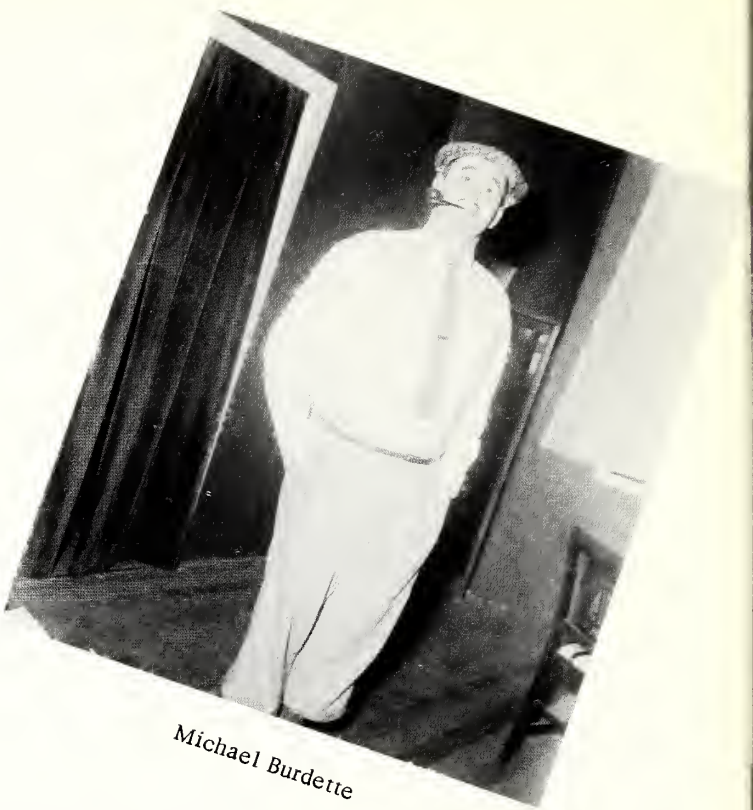

Michael Burdette

"THE MAN WHO CAME TO DINNER"

Donnie Hopkins, Ann Moore, Rudolph Hollingsworth

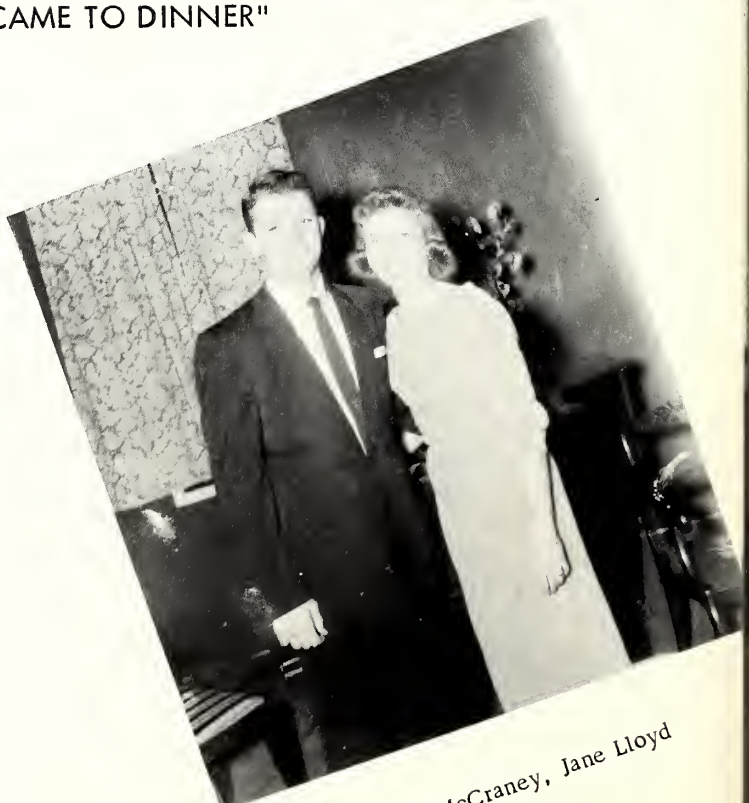

Burnard McCraney, Jane Lloyd

E. C. J. C.

Players

Hopkins, A. Denson, Munday, J. Denson, Smith, Shields, Lovett, Young, Gregory, Lloyd, Biggs, Jerrolds, Hollingsworth, Moore, Johnson.

Ann Denson, John Biggs

"THE MAN WHO CAME TO DINNER"

Emily Shields, Jo Nell Young, Janett Denson, Sam Partridge, Eugene Smith, Johnny Biggs.

President . . . . Billy Ray Lovett
Vice-President . . Sam Partridge
Secretary. . . . . Jane Lloyd
Treasurer . . . . Donnie Hopkins
Program Chairman . .Alice Gipson
Sponsor . . . . . .Ovid Vickers

E. C. J. C. PLAYERS

MEMBERS: Eugene Smith, Ann Denson, Jimmy Martin, Lois Stroud, Gerald Wells, Thurman Alley, Johnny Biggs, Sue Blackburn, Jo Brackin, Terre Cannon, Carol Copeland, Audine Culberson, Glenn Davis, Janet Denson, Hallie Jean Frazier, Rudolph Hollingsworth, John Dale Humphries, Ira Jerrolds, Charles Jones, Peggy Johnston, Jean Jordan, Kenneth Long, Rosemary McAdory, Peggy Ming, Gary Moore, Donna Rae Munday, Carole Pace, Lee Ann Rogers, Emily Ruth Shields, Ann Snuggs, Laudean Atkinson, Shirley Gregory.

P. Mowdy
President

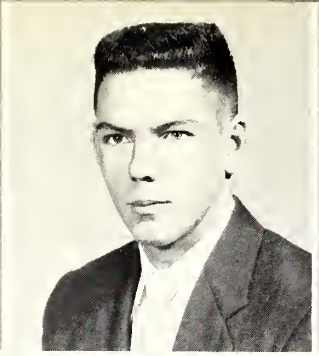

C. Foreman
Vice-President

C. Pace
Secretary

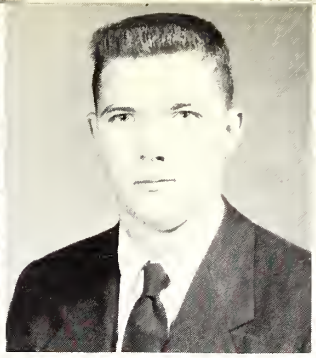

T. Giles
Treasurer

Mrs. Newsome
Sponsor

Phi Theta Kappa

Junior College National Honorary Scholastic Fraternity

Theta Xi Chapter

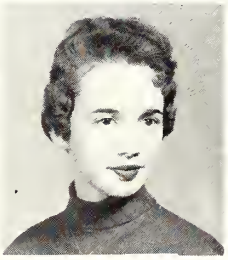

F Algood A. Baker

M. Belk A. Cuberson

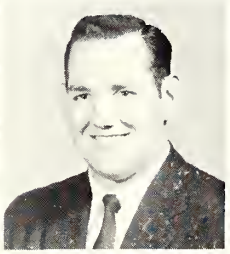

G. Hatfield W. James

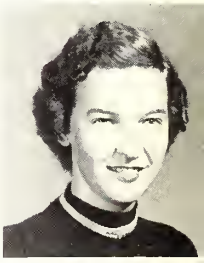

D. McNeil L. Matlock

J. Mendum D. Pace

M. Presley H. Trapp

Student Body Association
Executive Committee

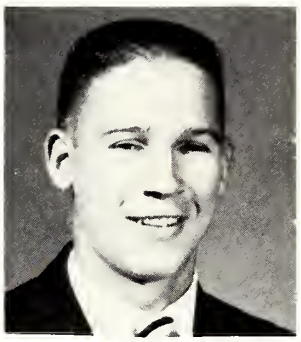

PRESIDENT
Charles Ward

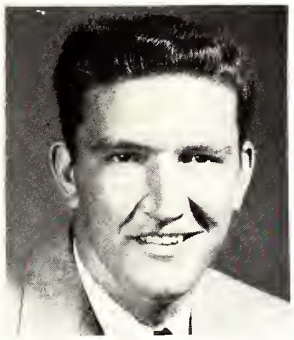

VICE-PRESIDENT
Grady McCalmon

SECRETARY
Jimmy Martin

TREASURER
Sarah Jones

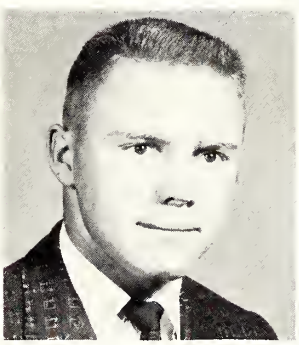

SOPHOMORE REP.
Phillip Metts

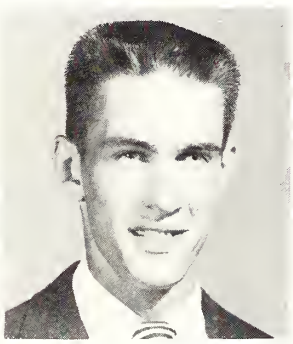

SOPHOMORE REP.
Keith Blalock

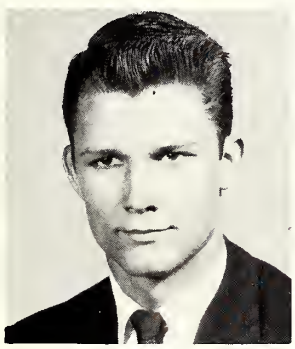

FRESHMAN REP.
Burnard McCraney

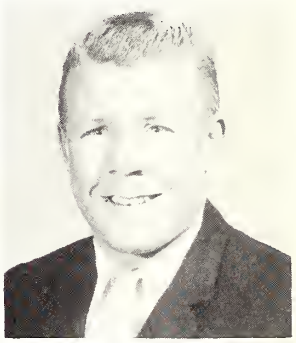

FRESHMAN REP.
Billy Ward

W. S. G. REP.
Doris McNeil

H. S. REP.
Janett Sims

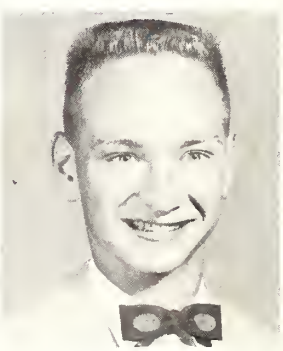

H. S. REP.
Edsel Cliburn

Social and Hospitality Committee

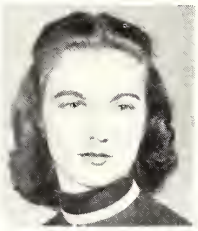

A. Gipson
Chairman

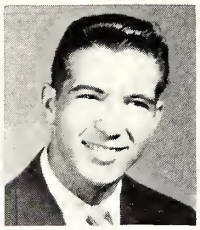

C. Parks
Co-Chairman

J. Lloyd

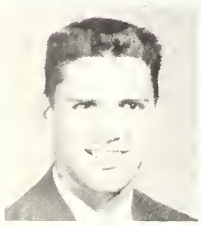

B. Majure

S. Partridge

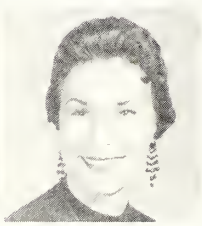

S. King

L. Adcock

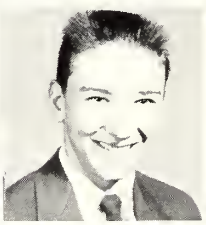

B. Lovett

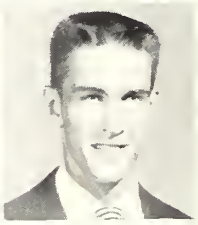

K. Blalock

A. Baker

E. Carleton

J. Mendum

J. Young

D. Addy

C. Cross

T. Alley

T. Cannon

B. Pilgrim

J. Jordan

A. Snuggs

G. Davis

B. McCraney

G. Swift

J. White

T. Peden

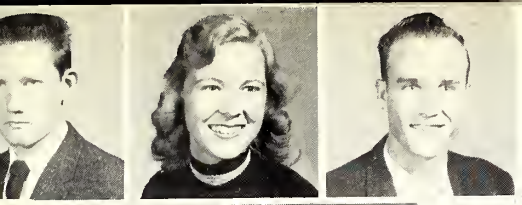

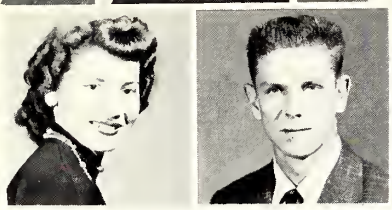

Calendar Committee

Dan McMullan
Lee Ann Rogers
Ira Jerrolds
Delores McDill
Gerald Wells

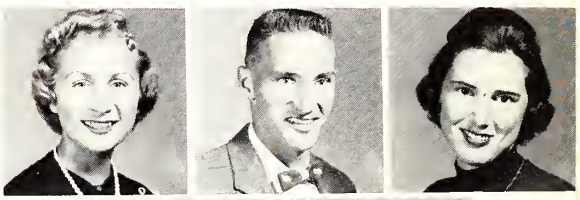

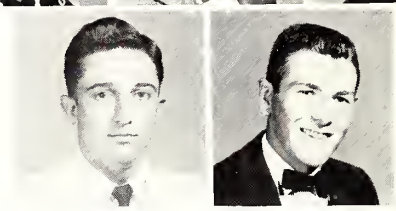

Point Committee

Harriet Manning
Eddie Blackburn
Laverne Williamson
Gary Adkins
Joe Taylor

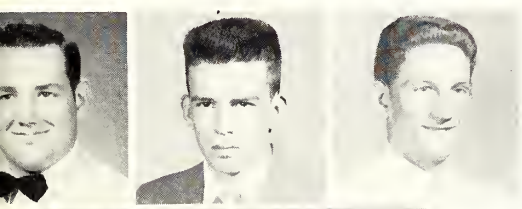

Election Committee

Wilmer James
Clyde Williams
Rudolph Hollingsworth
Nelda Kay Burns
Virginia Majors

Chapel Committee

Larry Adcock
Grady McCalmon
Bobbie Jones
Jackie Oliphant

Women's Student Government

President	Doris McNeil
Secretary	Mildred Maden
Treasurer	Nelda Kay Burns
Civic League Chairman	Deloris McDill
Social Chairman	Barbara Pilgrim
Devotional Chairman	Ann Marler
Local Girl's Representative	Lucretia Matlock
Sponsor	Miss Erma L. Barber

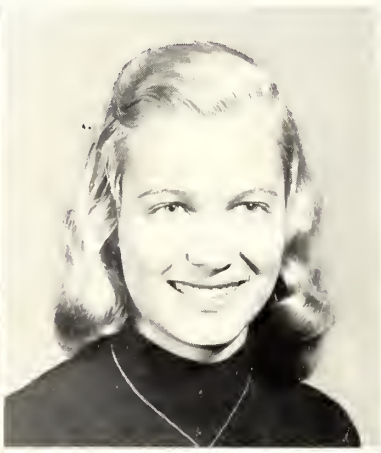

Men's Council

President
Philip Metts

Vice-President
Wilmer James

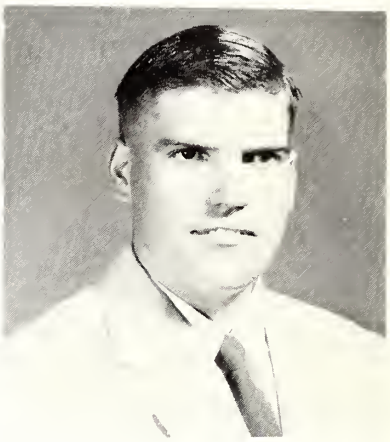

Secretary-Treasurer
Daniel McKay

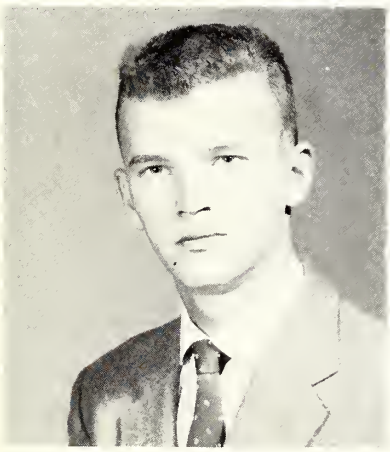

Harold Thomas

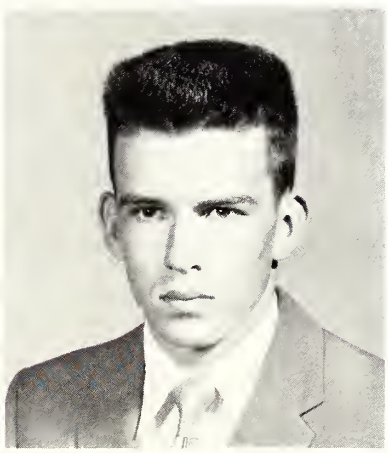

Clyde Williams

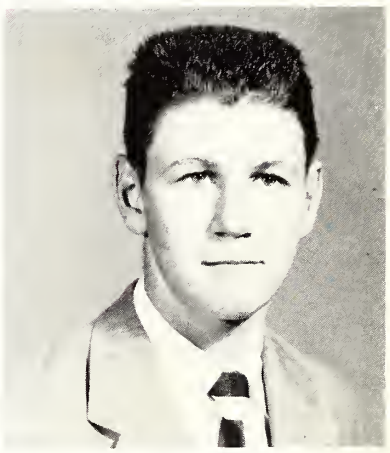

Billy Frank Reed

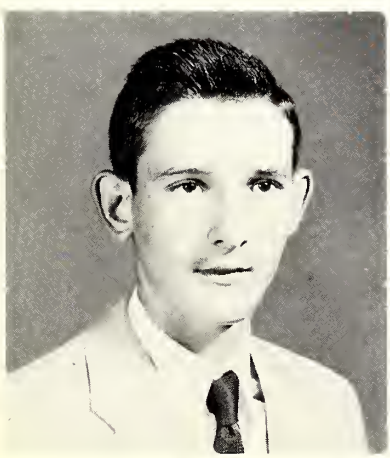

Billy Mabry

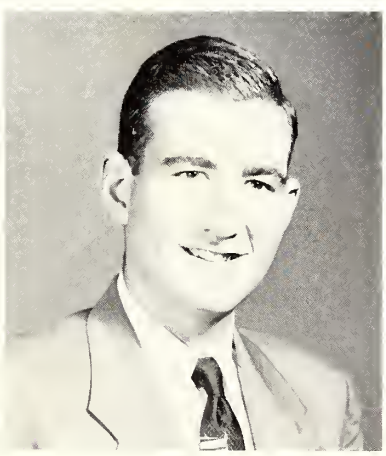

Jackie Mulholland

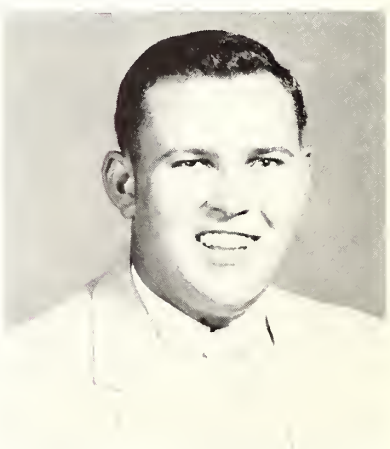

Billy Frank Parks

Future Homemakers of America

Judy Wright
Jeanette Sims
Patsy Harris

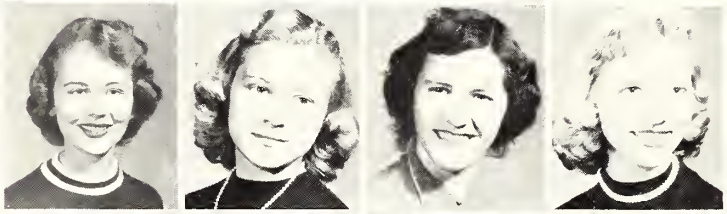

Jerry Barrett
Pat Blackburn
Lois Blount
Shirley Cater

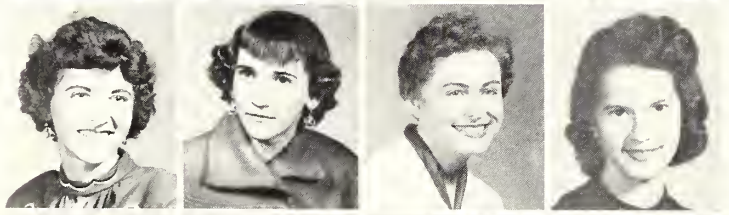

Alatha Cleveland
Barbara Cleveland
Sue Cook
Corinne Cross

Sondra Germany
Billie Jean Harris
Annette Hatcher
Mary Jo Hollingsworth

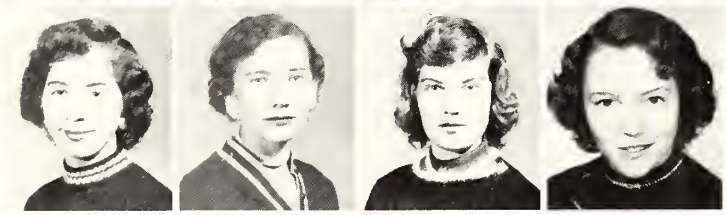

Marie Hollingsworth
Helen Jones
Christine Little
Eleanor Loper

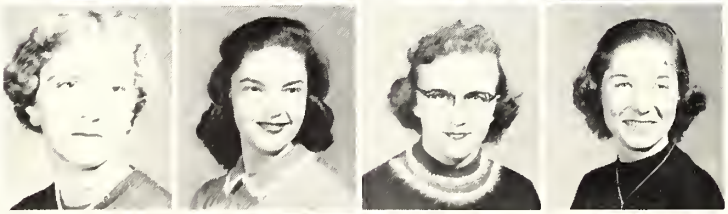

Sara Mayes
Betty Mayo
Jean McElhenney
Gloria McMullan

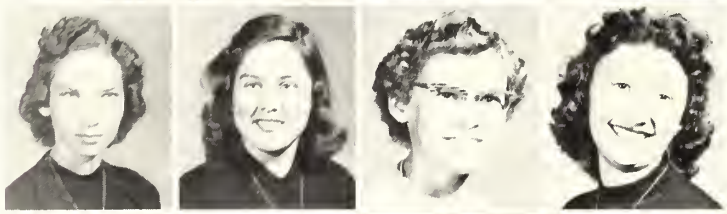

Peggy Sue McMullan
Minnie Perkins
Virginia Reeves
Elaine Robinson

Rosalyn Thompson
Laverne Walters
Betty Williams
Laverne Williams

SPONSOR: John Sones, FIRST ROW: Joe Watts, Edsel Cliburn, Shelbey Gaines, Dulane Cumberland, Carl Loper, Bobby Addy, Ralph Hamill, Hugh Lee Watt, Curtis Thorne, SECOND ROW: Harold Johnson, Pat Harris, Harold McElhenney, Daniel Addy, Richard Cater, William Jones, Lavon Addy, Lynn Ezelle, Darrell Blackburn, Hugh Kelly.

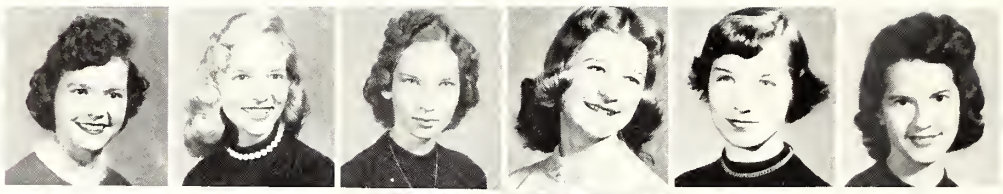

Y Teens

Jerry Barrett

Sue Cook

Annette Hatcher

Billy Jean Harris

Marie Hollingsworth

Betty Mayo

Glenda Neal

Jeanette Sims

Betty Williams

President . . . . . Patsy Harris

Vice-President . . Shirley Cater

Secretary & Treasurer . . . . Peggy McMullan

Program Chairman . . . . . Rosalyn Thompson

Reporter . . . Gloria McMullan

Song-Leader. . . Corinne Cross

Pianist. . . . . Judy Wright

Recreation Leader . . Lois Blount

Recreation Leader . . . . . Sondra Germany

Recreation Leader . . . . . Virginia Reeves

Sponsor . . Mrs. J.J. Keahey

BETA

President--Lois Blount, Vice-President--Peggy McMullan, Secretary--Corinne Cross, Program-Chairman--Rosalyn Thompson, Recreation-Chairman--Pat Blackburn, Reporter--Mary Jo Hollingsworth, Larry Reeves, Eddie Blackburn, Darwin Ezell, Betty Mayo, Bud Smith, Janette Sims, Shirley Cater, Patsy Harris, Virginia Reeves, Sue Cook, Billy Jean Harris, Gloria McMullan, Sponsor--Mrs. J.J. Keahey.

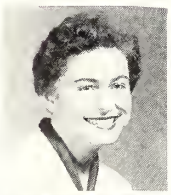

Patsy Harris
Maurine Hopkins
Susie Cook
Sondra Germany
Ann White
Patsy Mowdy
Billie Harris
Rosalyn Thompson
Annette Hatcher
Jerry Barrett
Shirley Cater
Gloria McMullan

Sylvia Smith
Minnie Perkins
Lucinda Rose White
Genie Graham
Bud Smith
James Vance
Pat Harris
Joe Watts
Daniel Addy
Harold McElhenny

SECOND SEMESTER

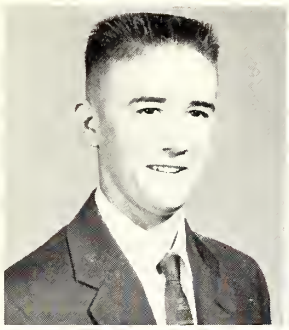

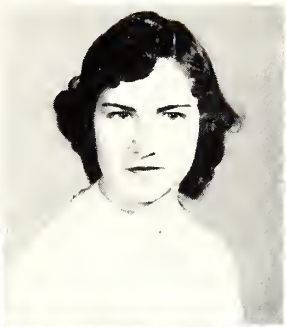

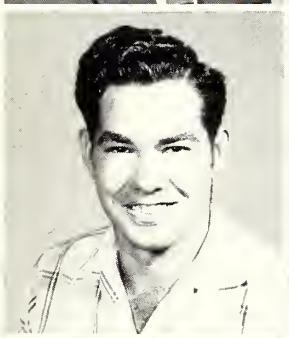

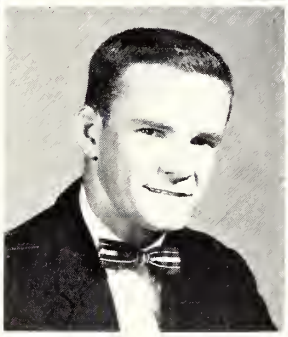

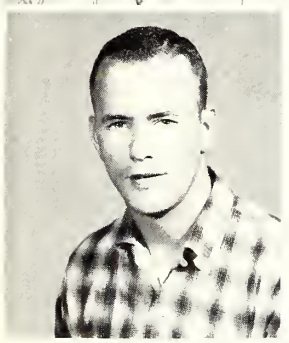

Billy Beavers, Forkville
Jeanette Beevers, Union
Mary Copeland, Philadelphia
Henry Golden, Walnut Grove
Gene Loper, Decatur
H.E. Martin, Louisville
John Karl Pennington, Decatur
Flora Sikes, Philadelphia
Dudley Warren, Philadelphia

Mr. James Ezell
Instructor in Electricity

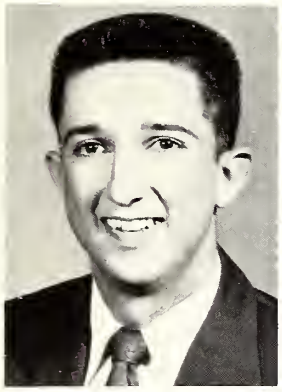

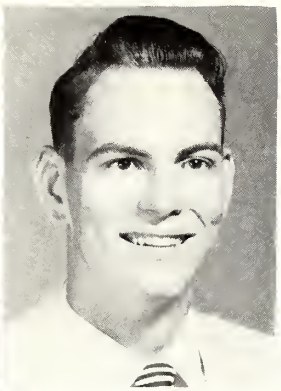

AD SALESMEN
Gary Adkins Lonnie Boyd

Mr. J.A. Miller, champion
FISHERMAN.

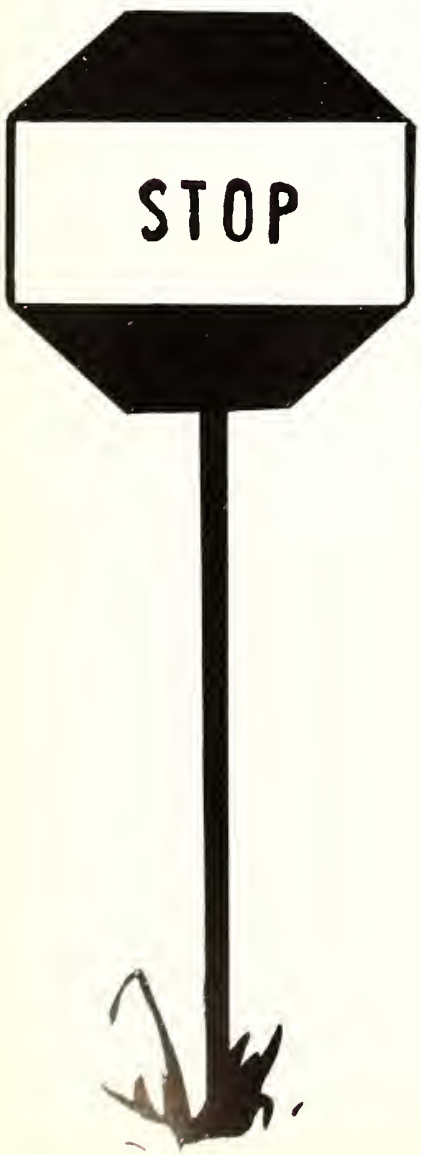

PATRONIZE OUR ADVERTISERS

BLACKBURN BROTHERS

HARDWARE-FURNITURE-
APPLIANCES

Frigidaire Dealer
Complete Line of Frigidaire
Appliances
Seed, Feeds and Fertilizers
Decatur - Newton - Union, Mississippi
Phone 2071 Decatur
Newton 73

Compliments

of

PEOPLES BANK

OF UNION

The Decatur Branch

DEPOSITS INSURED
BY
The Federal Deposit Insurance Corporation
WASHINGTON, D. C.
$10,000 MAXIMUM INSURANCE FOR EACH DEPOSITOR $10,000

Member of F. D. I. C.

Union and Decatur, Mississippi

Compliments

HAY'S PHARMACY

Rexall Store
Philadelphia, Mississippi
Ollie Burch, owner

Compliments

STUBB'S DEPARTMENT

STORE

Philadelphia, Mississippi

PARK'S FURNITURE

STORE

G.E. Appliances
Philadelphia, Mississippi

BARRETT'S JEWELRY

Watch and Jewelry Repair
Elgin-Bulova-Gruen-Bond Diamonds
Phone 2524
Decatur, Mississippi

"Between the covers of this book are the pictures of the most important people in the world"

"OUR FRIENDS"

Decatur Cleaners

Sanitone
Alex Munday - Propr.

Decatur - Mississippi

Compliments

of

A FRIEND

SOUTHERN PIPE
and
SUPPLY

Meridian, Mississippi

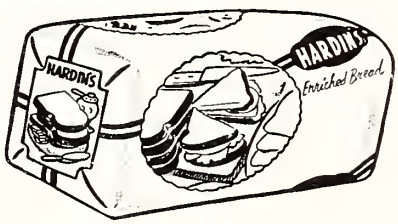

Compliments

of

R. M. HENDRICK

GRADUATE SUPPLY HOUSE

Class Rings, Invitations, Diplomas, Annuals

Caps & Gowns

Jackson, Mississippi Phone 2-2264

PORTRAITS OF DISTINCTION

George Day

Portrait Studios

Serving the midsouth for over ten years.

Philadelphia, Mississippi

Compliments of

NEWTON COUNTY BANK

Newton, Lake and Hickory, Mississippi

"It Pleases Us to Serve You"

Member Federal Deposit Insurance Corporation

Compliments

of

HAYS

Rexall

DRUGS

We Fill Any Doctor's Prescription

Phone 2356

Decatur, Mississippi

Compliments

of

A FRIEND

COMPRESS OF UNION

Union--Philadelphia

Newton--Louisville

JITNEY JUNGLE

Union, Mississippi

M. & E.L. Miley

FORD TRACTORS

Thames Tractor & Equipment Co.

Decatur, Mississippi
Pure Oil Products

GOOD LUCK

TO

THE CLASS OF '57

MIDLAND SHIRT COMPANY

UNION, MISSISSIPPI

WESTERN AUTO ASSOCIATE STORE

Everything for the Automobile

Union, Mississippi

Home-owned by
Mrs. Evel S. Barrier

Kiln Dried and Grademarked Lumber

For Every Building Need -- Framing, Flooring, Boards, Siding and Mouldings.
Wholesale and Retail
At Union for almost one-half century

J.R. BUCKWALTER LUMBER CO.

Union, Mississippi

L & M SALES CO.

National Distributors

Charm Pederma
For Foot Relief

Union, Mississippi

GILES'

DRY GOODS—READY-TO-WEAR
NORGE APPLIANCES

Compliments

of

Ford's
"A PURE HEALTH FOOD"
ICE CREAM

Newton, Mississippi

Blount's

HAIR and SCALP Conditioner

RESTORES YOUTHFUL COLOR TO GREY HAIR
REMOVES UNWANTED DANDRUFF

White's

HARDWARE & FURNITURE CO.

Our 51st Year

A Complete Line of Gifts and Furniture

Phones 51 - 52 Box 3

Newton, Mississippi

THE
NEWTON COMPANY

NEWTON, MISSISSIPPI

CREATORS OF CLOTHES FOR THE OUTDOORS

THE NEWTON RECORD

SERVING NEWTON AND NEWTON COUNTY
FOR MORE THAN 55 YEARS

PRINTING, PUBLISHING, OFFICE SUPPLIES

NEWTON, MISSISSIPPI

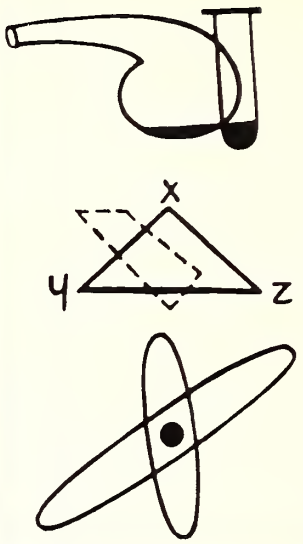

Congratulations

to the class of '57

DRINK Coca-Cola
REG. U.S. PAT. OFF.

BOTTLED UNDER AUTHORITY OF THE COCA-COLA COMPANY BY

NEWTON COCA-COLA BOTTLING COMPANY

THIS WAS OUR LIFE

1956-'57

Autographs

MR
1957
c.2

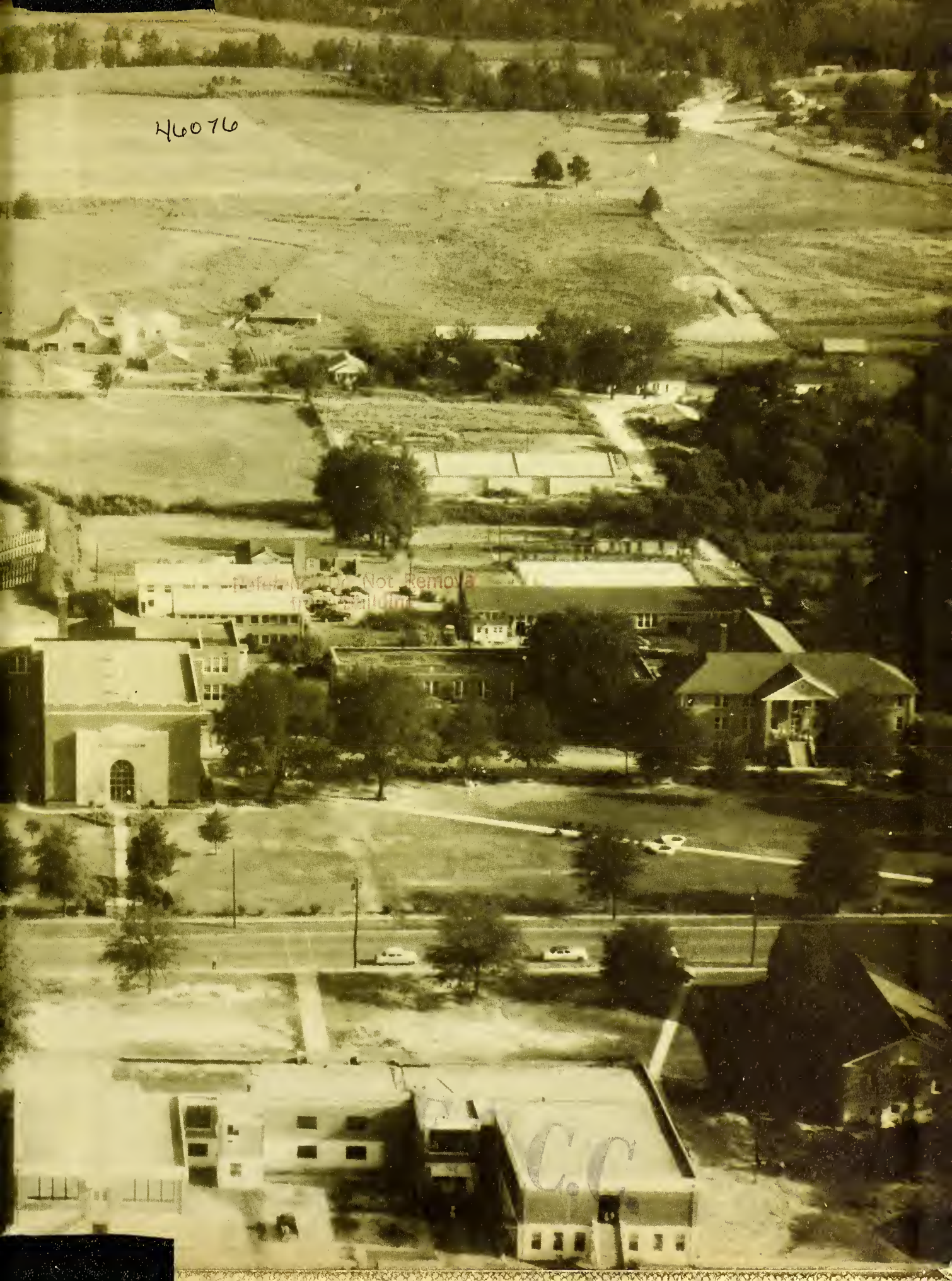
H6076

BURTON LIBRARY / ECCC
5 0745 01011852 8